



Get the news 24/7!
Our website adapts
to your mobile

www.luton-dunstable.co.uk



FOR ALL THE LATEST NEWS
AND SPORT VISIT US ONLINE
luton-dunstable.co.uk

ALL THE NEWS YOU NEED WHEN YOU NEED IT

February 23, 2014
Issue number: 985
luton-dunstable.co.uk

LUTON onsunday

Follow us on Twitter: [@LutonOnSunday](https://twitter.com/LutonOnSunday)

£1 WHERE SOLD

Council looks into cause of busway crash

BY CARL MUNGAZI
carl.mungazi@lutononsunday.co.uk

AN INVESTIGATION has been launched after a bus crashed into a wooden fence on the Luton Dunstable Busway.

On Wednesday afternoon the vehicle left the guideway and hit a fence next to the lane going towards Luton.

A spokeswoman for the East of England ambulance service said a man suffered back pain, while one woman had discomfort in her neck and another to her hip.

Bedfordshire Police said an elderly woman and a teenager were among those injured.

Luton council said it had already inspected the scene and would bring together other agencies as part of the investigation.

Emergency services were called to the scene at around 2.06pm on Wednesday after receiving reports that a vehicle had left the guideway and crashed into a fence between the White Lion Retail Park and Dunstable College in Dunstable.

At the time a spokesman for the authority said: "It appears



SMASH: Three people were injured after a bus collided with a fence

that a bus has left the busway and that two people have suffered what are thought to be minor injuries. There is a recovery vehicle at the scene."

An eyewitness claimed the bus had been heading towards the college when 'it mounted the rail, crossed onto the opposite rail, smashed through two signs, and ended up in a fence'.

This week's collision is the latest in a string of incidents that have happened on the busway since it opened last year.

Last month Luton council placed an electronic sign at the entrance of the busway in response to motorists who kept getting stuck on the guideway.

A spokesman for the authority said: "The council has already inspected the accident scene and together with the bus operator begun studying CCTV footage which will also be made available to Bedfordshire Police to assist with its inquiries."

"On receipt of the police accident report Luton Borough Council will bring together all the relevant agencies in order to consider any learning from this incident and take forward any necessary measures."

The controversial busway opened last September after a series of delays during its construction.

Negotiations are currently underway with the contractor BAM Nuttall to determine how much money will be spent on meeting the extra construction costs.

A council report published last year said initial costs had risen from £51.6m to a 'target cost' of £55.7m.

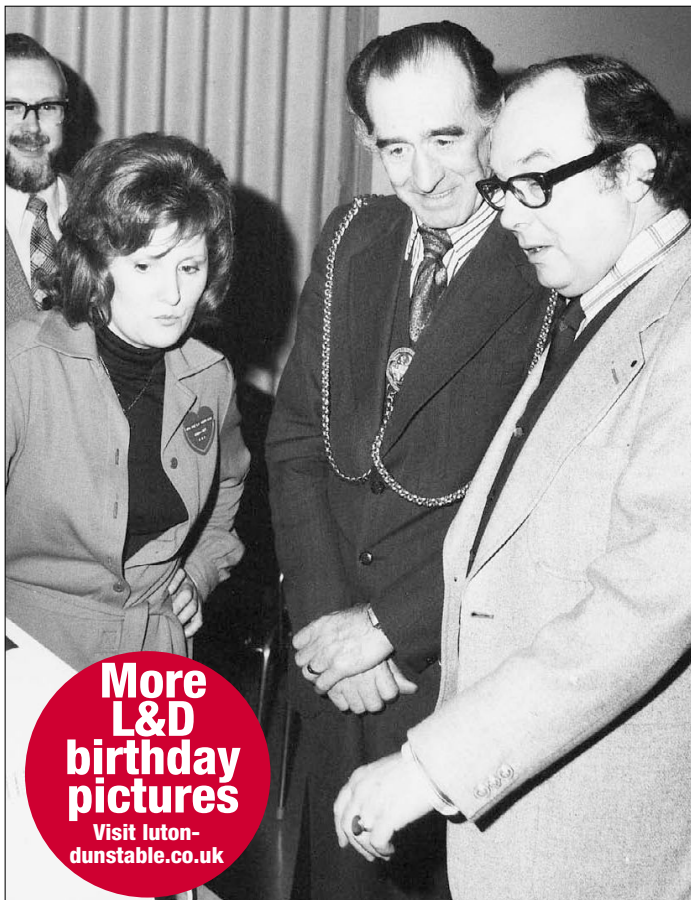

More L&D birthday pictures
Visit luton-dunstable.co.uk

A VERY WISE MOVE: Comedian Eric Morecambe visits Luton & Dunstable Hospital with the Mayor during the 1970s. The hospital was officially opened in 1939 by HM Queen Mary

L&D celebrates 75 years of care

LUTON & Dunstable Hospital has celebrated its 75th anniversary following its opening in the late 1930s.

The L&D was built 10 years before the NHS was introduced by Labour. It marked its 75th birthday on Friday, February 14.

A series of celebratory events are planned over the coming months and they will include a thanksgiving service at Dunstable Priory and the production of a souvenir newsletter.

Turn to pages 18&19 for more on the L&D's 75th anniversary.

letters on 12 jobs on 57 classified on 62 property on 39 motors on 66 sport on 70

Baltistan

Tel: 01582 413025

01582 482091 / 01582 483177 Daytime number: 07814418829

317 Hitchin Road, Round Green, Luton, Beds, LU2 7SL

Baltistan Est. 1995



Add Baltistan to receive special offer

SPECIAL SUNDAY BUFFET:

EVERY SUNDAY

12pm - 12 midnight

Eat as much as you like from our wide variety of mouth-watering Indian dishes

Adults £8.95

Children £4.95

Free round of liquor at the end

SPECIAL GOURMET NIGHT:

Every Monday to Thursday

5.30pm-12 midnight

Choose any 1 Starter,

1 Main Course, 1 Side Dish,

1 Rice, 1 Naan & 1 Coffee

£10.95 per person

(including all King Prawn dishes)

Free round of liquor at the end



BOTOX® and other fillers and injectibles are skin rejuvenation cosmetic procedures designed to reduce the signs of aging, offered by our expert practitioner at Xpressions.

The process of aging often leaves its mark on our faces. Sun exposure, laughing, worrying and even smiling can lightly damage the tissues that make up our faces. Our practitioner help reverse the signs of aging through the use of injectibles, such as:

Introduce a friend and receive a special bonus
Botox 1 area £100 3 areas £250

- BOTOX®
- Juvederm™
- Restylane®
- Radiesse™

SAME DAY TREATMENT – NO LENGTHY WAITING TIME!!!

FULLY QUALIFIED AND CERTIFIED PRACTITIONER!

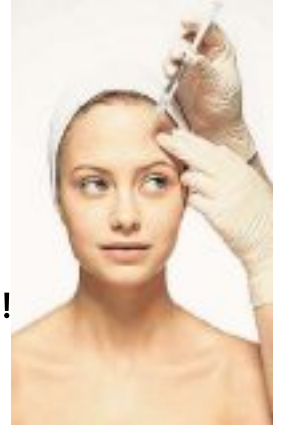

chromogenex™

We are proud to have the latest Chromogenex permanent Hair Reduction machine for even better results
Chromogenex is the UK's leading developer and manufacturer of permanent hair reduction systems
Special Introductory offer ½ price on all treatments

phaserEPL™



OUR LATEST ADDITION OF LASER IPL TECHNOLOGY

**Hair Removal at the speed of light
Extending the boundaries of IPL technology**

Safe, fast and effective permanent hair reduction

PhaserEPL achieves remarkable

- Hair Removal
- Photo Rejuvenation
- Skin Blemishes
- Vascular Lesions
- Pigmentation
- Safe, Fast And Effective
- Smooth Skin
- No More Waxing Or Shaving
- Treats Most Hair Colours
- Dual phase Smartlite™ technology



High performance IPL for the treatments of

- HAIR REMOVAL
- REJUVENATION
- PIGMENTATION
- SKIN BLEMISHES
- VASCULAR LESIONS



EYEBROW SHAPE £2



**All facials
1/2 Price Nails £20
this week only**

- Teeth Whitening £59.99
- Hollywood Wax £15
- Eyelash extensions £15
- Human Hair Extensions £180
- Acrylic Nail Extensions £25
- Eyebrow shape and tint £5.50
- Eyebrow Shape and tidy £2
- Nail File and Polish £5

50% OFF MOST TREATMENTS

**(Please call for details)
Why Not Come For A Harley
Street Experience Without
The Price Tag Here In Luton.**

Our highly trained therapists have over 10 years experience in skin conditions.

- Treatment For Both Men & Women
- 8 Private Treatment Rooms
- Free Consultations and Analysis

**Xpressions Aesthetics
BEAUTY CLINIC**

Shaheen Complex, The Mall, 8-10 Bute Street, Luton
Tel: 01582 260726 • www.xpressionsaesthetics.com
173 DUNSTABLE ROAD, LUTON TEL: 01582 260726

STRAWBERRY LASER LIPO

We also treat stretchmarks and eye bags

	WAS	NOW
One treatment	£90	£45

Course of 6 = £100*

Gives you instant results for those difficult to shift fatty areas. Instant visible results after every treatment! *Based on 15 minutes per treatment

ALL WAXING TREATMENTS 25% OFF!!!

SKIN PEEL (HALF PRICE)

WAS £50 NOW £25

Dramatic results every time, acne, fine lines, hyper pigmentation and scarring. Same peel used in harley street.

**MICRO-DERMABRASION
(CELEBRITIES FAVOURITE TREATMENT)**

Micro-dermabrasion also known as the lunch time peel, is a non-surgical method of rejuvenation by means of mechanical skin exfoliation without chemicals or lasers. This quick and convenient treatment immediately restores smoother younger looking skin, and is great for treating fine lines, wrinkles, acne prone skin, black heads, white heads, superficial age spots and hyper pigmentation oily, dry or patchy skin.

MICRO-DERMABRASION FACIALS

BEFORE £40 NOW £20

Treatment includes cleansing, toning, steaming exfoliate, mask, microderm, moisturiser and sunblock.

SEMI PERMANENT MAKE UP (HALF PRICE)

	BEFORE	NOW
EYE BROWS	£300	£150
EYE LINER	£250	£125
BOTTOM LINER	£250	£125
LIP CONTOUR	£300	£150



ADVERTISING

LSN publisher:
Sharon Hobday
 01582 700800
 sharon.hobday@localworld.co.uk
Advertising: 01582 700800
 advertising@lutononsunday.co.uk



NEWSDESK

Editor: Stefan Bartlett
 editor@lutononsunday.co.uk
Newsdesk: 01582 707707
Picturedesk: 01582 706780
 picturedesk@lutononsunday.co.uk

SPORTSDESK

General sport enquiries
 sport@lutononsunday.co.uk
Sportsdesk: 01234 406224

EXECUTIVE DIRECTOR

Mike Richardson
 mike.richardson@localworld.co.uk



It is a condition of acceptance of advertisement orders that the proprietors of Local World do not guarantee the insertion of a particular advertisement on a specified date, or at all, although every effort will be made to meet the wishes of advertisers; further they do not accept liability for any loss or damage caused by any error or inaccuracy in the printing or non appearance of any advertisement, and reserve the right to edit or delete any objectionable wording or reject any advertisement. Although every advertisement is carefully checked, occasionally mistakes do occur. We therefore ask advertisers to assist us by checking their advertisements carefully and advise us immediately should an error occur. We regret that we cannot accept responsibility for more than one incorrect insertion and that no republication will be granted in the case of typographical or minor changes which do not affect the value of the advertisement. To ensure consistently high service levels, calls are randomly monitored by a sales manager.

DISTRIBUTION

01582 470504
enquiries@thedistributionbusiness.co.uk
 If you have a query regarding the delivery of your newspaper or would like to join our team as a teenage or adult newspaper deliverer contact our distribution department on the telephone number above.

LEAFLET SALES

01582 470506
leafletsales@thedistributionbusiness.co.uk
 To target your business message by leaflet within our distribution areas then please call the telephone number above for information and prices.

LUTON
onsunday

WHERE TO FIND US

28 King Street, Luton,
Beds LU1 2DP
www.luton-dunstable.co.uk
Phone: 01582 700800
Fax 01582 700801

Office open 9am-5.30pm or by appointment.
 Published and originated by a division of Local World Ltd. Registered office in England No. 08290481, PO BOX 10177, 50 St George Street, Leicester, LE1 8ED.
 £1 where sold

THE RECYCLED PAPER CONTENT OF UK NEWSPAPERS IN 2011 WAS 78.9%
 The environment is important to us. Luton on Sunday is printed on paper produced from environmentally managed forests.
 Please recycle this newspaper.

Here is a simple way of keeping up to date with events 24 hours a day on www.luton-dunstable.co.uk
 All you have to do to use our QR code is download a QR reader app to your smartphone - there are lots of free ones available online. Then scan the code and our website will load for you.

Bus accident is latest in a series of incidents

BY CARL MUNGAZI
 carl.mungazi@lutononsunday.co.uk

WEDNESDAY'S accident in Dunstable was the latest in a series of incidents on the £91m busway since it opened last September.

Last month Luton council installed an electronic sign at the entrance on New Bedford Road after vehicles kept driving on to the guideway.

However, last week another vehicle had to be removed from the busway after getting stuck.

Other incidents include a car which crashed into the wooden fence near the Clifton Way bus stop last November.

In the same month breakdown company, RAC, called for better signage on the busway.

Luton council said that there was 'no excuse' for motorists driving on to the guideway, an offence which can lead to legal action resulting in a criminal record and a fine of up to £1,000.

On Friday, Councillor Dave Taylor said it was too early for the authority to pin-point the cause of the accident on Wednesday.

He said: "It's difficult to specify what the cause of the crash was at this moment in time. It's fortunate there were only minor injuries."

The busway has split opinion in the town since it opened last September



newsbriefs

MAN FOUND DEAD IS NAMED

A MAN who was found dead on waste land in Luton has been named.
 Aleksander Gacko, 23, of Newark Road in Luton, was found on the land in Dallow Road on Tuesday, February 11.
 Paramedics recorded the cause of death as asphyxia.
 Coroner Tom Osborne has opened an inquest into the death and adjourned it to be held at a later date.

FARLEY BY-ELECTION CANDIDATES

LUTON council has confirmed the candidate list for the by-election being held in the Farley ward.
 The election will be held on Thursday, March 13 for one of Farley's seats on the authority following the resignation of former councillor Robin Harris.
 The candidate list is as follows:
 - Paul Castleman, 10 Osborne Road, Luton LU1 5HJ - Labour Party candidate
 - David Thomas Coulter, 37 Bosmore Road, Limbury Mead, Luton LU3 2TR - Conservative Party candidate
 - Charles Samuel Lawman, 16 Lawford Close, Luton LU1 5ST - UK Independence Party (UKIP)
 - Anne Mead, 95 Butely Road, Luton LU4 9EW - Liberal Democrats
 - Marc Scheimann, 39a Stockwood Crescent, Luton LU1 3SS - Green Party

BBC REVEALS PLANS TO MOVE

THE BBC has put in a planning application to have a unit in Grove Park, Dunstable changed into a broadcasting studio.
 A spokeswoman for the public broadcaster said the building lease for its Three Counties Radio station in Luton, which has 37 full-time and part-time staff, was due to expire.
 The application, made to Central Bedfordshire Council, seeks to have Unit 4 in Grove Park turned into a broadcast studio with two studios, an operations room, a newsroom, a TV area, and a band area, creative working and staff area.
 A BBC spokeswoman said: "The current building lease of BBC Three Counties Radio in Luton is due to expire, so other options are being explored."

Federation report handed over to the police

POLICE are currently looking at government reports following an inquiry at Barnfield Federation, it has been revealed.

A spokesperson for the Department for Education (DfE) said an investigation by the Skills Funding Agency (SFA) and the Education Funding Agency (EFA) into the Federation had now been concluded and the reports passed on to Hertfordshire police.

The reports will not be published until officers have finished with them. They are

currently assessing whether a crime has been committed.

In October last year the DfE and SFA announced a joint-investigation after it 'received allegations' made against Barnfield College and the Federation.

A government spokesperson said: "A joint Skills Funding Agency and Education Funding Agency investigation was launched last year following serious allegations relating to financial irregularities and governance at the Barnfield Federation.
 "This investigation has now

concluded and the reports have been passed to the police.

"The police have advised us not to publish the reports until they have concluded their assessment. It would be inappropriate to comment further at this stage."

Earlier this week BBC Three Counties radio claimed a leaked SFA report was critical of the Federation's management structure and also said that the college claimed money for students it could not account for. The college is not commenting.

LIMBURY'S BEST KEBAB

AWARDED 5 FOR FOOD HYGIENE

FREE DELIVERY 5pm-11pm **FREE BOTTLE OF COKE**

Orders over £15.00 Home Delivery Only

68A CALVERTON ROAD, LIMBURY, LUTON
 bestkebeblimbury.co.uk

01582 594359

the **Good Garage Scheme Approved**

MoT & Service Centre

Mot & Service • Cam Belts • Air Con Gas & Service
 We cater for all makes & models

- We comply with good garage scheme code of conduct
- We comply with industry standard service checklist
- Customer informed before any work carried out
- We provide a complete service checklist following service

MoT & Service Centre
Dallow Road Service Station,
Dallow Road, Luton LU1 1SP
T: 01582 455 962
Mon-Sat 9am-6pm

WE WILL NOT BE BEATEN ON PRICE

Windows, Doors and Conservatories upto **40% off**

GREAT WINTER SPECIALS PRICES



DOOR CANOPIES



5 WHITE uPVC WINDOWS

FROM £1485

One opener per window



EDWARDIAN

3m x 3m

£8800

VICTORIAN

3m x 3m

£8800

GARDEN ROOM

2.5m x 3m

£7600

- BASE WITH CAVITY DWARF WALLS (up to 600mm)
- ELECTRIC PACK (1 double power point, 1 lighting rose, electric heater)
- 1 SET OF DOORS AND 2 OPENING VENTS
- WINDOW BOARDS (in choice of colour)
- SURVEY AND FITTING
- 10 YEAR GUARANTEE

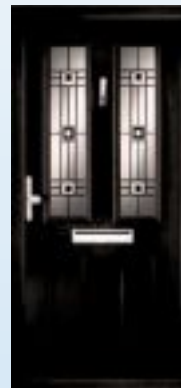

Composite Doors

All colours from £815



PORCHES



Panel Door

Now £599



FRENCH DOORS FROM £760



Bi-fold Doors 3 part up to 2700mm £3300 inc VAT + fitting



01582 591505

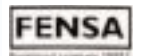

Unit 27, Scott Road Industrial Estate, Sundon Park Road, Luton. LU3 3BF

Finance subject to status. Written details on request. Licensed credit brokers. A domestic division of Weatherbreak Windows Ltd



DAMAGE: Luton council said 20 trees fell as a result of the high winds and heavy rain that battered the town last weekend. The Met Office said this winter had been the wettest on record since 1910

Fears over trees following storms

BY CARL MUNGAZI
carl.mungazi@lutononsunday.co.uk

RESIDENTS are concerned more trees could fall after one came down on a vehicle during last weekend's storm.

A pine tree fell on top of a van in Rotherham Avenue, Luton, last Saturday morning (Feb 15) following rain and strong winds overnight.

Zac Hustins, 51, who lives in the street, said residents are concerned other trees in the area could fall, and has called on Luton council to cut down those remaining.

He said: "Four years ago they chopped about seven trees similar to this one and then we asked them to chop down the remaining five."

"That was the concern of the residents. This one fell over the weekend and there's one next to it which will be very weak so it's just a matter of time before it falls."

Mr Hustins also claimed that he had been told by a council worker that some trees in the area had been planted in unsuitable soil.

The council said 20 trees fell during last weekend's storm.

A spokeswoman for the authority said the trees in Rotherham Avenue were not considered unsuitable as they were native to the Chilterns and had been inspected last December.

She added: "The pine that fell showed no defects indicating it might come down."

"Two other trees in the road are to be scheduled for general maintenance as a medium priority from April."

She added that the van owner had been advised on how to make an insurance claim.

Vauxhall announces new chairman and MD

TIM Tozer has been appointed as the new Chairman and Managing Director of Vauxhall Motors and CEO Opel Ireland - which includes the Vivaro van plant in Luton.

Mr Tozer will be based at Vauxhall's UK headquarters,

Griffin House, Osborne Road, Luton.

His appointment follows the departure of Duncan Aldred to become US Vice President, Buick-GMC Sales, Service and Marketing, in Detroit.

British national Mr Tozer has held a number of senior management positions within the motor industry across Europe.

Most recently Mr Tozer was CEO of Autobinck Holding NV in The Hague, prior to that he was

President and CEO of Mitsubishi Motors Europe, Managing Director of Mazda UK and a Regional Director of Incheape Motors International.

A Vauxhall spokesman said: "Tim brings a wealth of experience to Opel/Vauxhall."



Shane Putney with Mrs Taylor

"When Mrs Taylor of Cotswold Gardens was looking for a local long established Company to replace her old doors she chose Kingsbourne Windows. Mrs Taylor explains "They have completed an excellent job fitting two new high security doors. I am so pleased with the finish. I would recommend Kingsbourne to everyone and I wish them all the best in there new Factory".

To receive a FREE quotation call Shane or Jim on 01582 505431

PROUD WINNERS OF THE ENGLISH CURRY AWARDS 2013



English Curry Awards Winner 2013

THE OFFICIAL TAKEAWAY OF THE YEAR



76a Hart Lane, Luton, Beds LU2 0JG
t: 01582 480202/481919

Open 7 days a week including Bank Holidays
Sunday to Thursday 5pm-11pm Friday to Saturday 5pm-11.30pm



FREE HOME DELIVERY
ON ORDERS OVER £10

10% DISCOUNT
ON COLLECTED ORDERS OVER £10

GRANTS FOR WINDOWS

You may be entitled to Grant funding for the replacement of wood, metal or old uPVC windows and doors that do not comply with Building Regulations (or to make your home more energy efficient.) These Grants are subject to availability and certain conditions. Many of the Grants are not income related but are based on the condition of your windows and doors.

This is for a limited period only. For advice or to arrange a free survey phone **0800 634 6514**

The work is insurance-backed by the Government approved Glass and Glazing Federation insurance. Conservatory funding also available.

www.olympianhome.co.uk



Due to continuous success, we have relocated from Camford Way to a larger premises at Faldo Road industrial estate.

We would like to thank our customers for helping us achieve this. We look forward to continuing our excellent service to our new and existing customers



Unit 21 Faldo Rd, Beds
TEL: 01582 505431



CARPET AND FLOORING SHOWROOM NOW OPEN!

- A family business with over 45 years experience.
- Guaranteed to beat any like for like quote.
- Come visit our 2,000sq ft showroom today.

- Supplier of all leading manufacturers of carpets
- Solid and engineered Wood Flooring specialists
- The targets Amtico and Karndean displays on show
- Quick step laminate flooring



BIGGEST INDEPENDENT SHOWROOM IN THE REGION



Est 45 yrs
KDHawes
Carpets & Hard Flooring Specialists

Opening Times:
Monday to Friday 8am - 5.30pm
Saturday 9am - 5pm Closed Sunday

Unit 2a Enterprise Way,
Bramingham Business Park,
LU3 4BU (Behind Homebase)

www.kdhawes.co.uk 01582 570555





DISCOVERY: Police found weapons, cocaine and cannabis

Cannabis factory found after search

A MAN was arrested and bailed after the discovery of a cannabis factory. Special Constabulary officers executed a search warrant on Wednesday evening in Connaught Road. They found cannabis, as well as a bag containing what is thought to be cocaine and various weapons. Afterwards, a 27-year-old man at the address was arrested on suspicion of cultivating cannabis and possession of a class A drug. He has since been released on police bail.

Authority agrees council tax rise

BY CARL MUNGAZI
carl.mungazi@lutononsunday.co.uk

COUNCIL tax will increase by 1.5 per cent from April after the rise was agreed during a meeting this week.

On Wednesday, councillors voted to raise tax levels during a meeting when the budget for 2014/15 was passed.

The increase will see the average bill for people living in a band B property go up by just over £14 per year, or 27p a week.

During the meeting, Cllr Tom Shaw, the acting portfolio holder for finance, said the council would still give a tax discount to residents 'who most need it'.

He added: "We are told now that we are the only council in the south of England still doing this, protecting the vulnerable people in the town. I think it's well worth carrying on doing that."

Luton council said it has had to make cuts of £54 million over the past three years and was expecting to lose a

further £52 million from its budget between 2015-19.

On Wednesday councillors also voted against a recommended decrease in their basic allowance from £7,500 down to £7,000.

The move was criticised by Liberal Democrat leader David Franks who said it was 'sad' the allowances could not be lowered as a 'gesture' towards residents. Last year councillors also voted against a decrease in their allowances but four councillors took a voluntary cut.

ADVERTISEMENT

Cloudy2Clear Windows – Service With A Smile!

It's been a crazy few months for Cloudy2Clear Windows. The company which specialises in repairing windows which are steamed up, broken or damaged by replacing the panes – not the frames has grown rapidly as homeowners take advantage of their services. Managing Director Tom Bliss feels that it's all about service. 'Our product is simple. If your double glazing is misted up we can replace the glass at a fraction of the cost of a new window, in any type of frame, and with a new 10 year guarantee. But it's not just about saving people money, although that obviously helps. Many

tradespeople have struggled since last year and I honestly feel that during the good times a minority perhaps didn't focus on customer care as much as they should have done. We make sure we turn up when we say we will, do the job the customer requires and leave their house as clean as a whistle. I often get comments back from customers on how they really didn't expect that sort of service which, in a way, is very sad for the service industry as a whole.' Cloudy2Clear service the Luton, Dunstable and Stevenage areas and Tom is finding that his approach is a major factor in his success.

'The truth is that it's not just the personal satisfaction that I get from doing a good job but also it makes good business sense. I get a huge amount of business from friends and family of people I've done work for, which just goes to

show how much a little bit of effort is appreciated.' So, if your windows are steamed up, broken or damaged give Tom a call for a free quotation on 0800 61 21 118 and he'll be happy to help!



STEAMED UP DOUBLE GLAZING?
Don't replace the Frames... just the Panes!

**Broken or Damaged Windows?
Faulty Hinges, Handles or Locks?
Want The Latest Energy Saving Glass?**

All Glazing Backed By Our
10 Year Manufacturers Guarantee

cloudy2 CLEAR WINDOWS
REPLACING YOUR FRAMES DOUBLE GLAZING

Priority Freephone
0800 61 21 118
www.cloudy2clear.com

...we make saving money perfectly clear...

Crazy New Years Sale!

UP TO 50% OFF CABINETS.

Our team of specialists are ready to help **make your dreams a reality!**

Free NEFF Dishwasher

when you spend over £4,000

Many house owners are deciding to stay in their existing home and improve their living space rather than move house, as this is more cost effective. **Talk with TY interiors and see how we can help you save even more!**



Telephone: 01582 881135 Freephone: 0800 583 8002
The Olde Watermill Shopping Village, Inside Garden Centre Faldo Road, Barton-le-Clay, Bedfordshire MK45 4RF.
*Terms & Conditions apply. Please take this advert into store to claim your complementary dishwasher. Pictures for illustration purposes only.



- A RATED PVCu WINDOWS
- 36MM TRIPLE GLAZING AVAILABLE
- DOUBLE, PATIO, BI-FOLDING DOORS AVAILABLE IN PVCu & ALUMINIUM
- EXCLUSIVE RANGE OF COMPOSITE DOORS
- FULL RANGE OF CONSERVATORIES
- ALL ABOVE AVAILABLE IN ALL NEW COLOURS
- FULLY COMPREHENSIVE REPAIR SERVICE WHICH INCLUDES MISTY UNITS, DOOR LOCKS, WINDOW LOCKS AND DOOR HANDLES ETC



CALL DAVE ON
01582 401 617
icknielhomeimprovements@gmail.com



DNA on glove helps to jail prolific burglar

BY LAUREN ARCHELL
lauren.archell@lutononsunday.co.uk

A BURGLAR has been jailed after a dropped glove at a crime scene provided police with his full DNA profile.

Wayne Pelle, 37, from London, was unanimously found guilty at Luton Crown Court on Wednesday for the aggravated burglary of a family home in Denbigh Road, Luton, on April 28, 2011.

He was sentenced to 12 years in prison.

Pelle was also sentenced to a further two years, to be served consecutively, for nine offences of burglary from various Co-op Stores in Birdsfoot Lane, Luton (three charges); Wigmore Lane, Luton; Katherine Drive, Dunstable; St Dominics Square, Luton; Flitwick; Lower Luton Road in Harpenden and Lowther Road in Caddington.

He had previously pleaded guilty to these offences on Wednesday, November 27.

At the time of the Denbigh Road offence, Bedfordshire Police conducted a wide appeal for information from the public to help identify those responsible. The



JAILED: Burglar Wayne Pelle, 37

incident happened at about 12.50am on Thursday, April 28, 2011 after four men had kicked open the door of the property to gain entry.

The men demanded money and gold before assaulting the two occupants, aged 21 and 30.

Both victims suffered cuts and bruising but did not require hospital treatment.

The court heard that during the forensic search of the

property officers recovered a glove which after examination revealed Pelle's DNA profile.

After sentence was passed, investigating officer, Detective Constable Nicole McCaffrey, said: "The offenders involved in the aggravated burglary were armed with an imitation firearm and knife which they used to threaten the victims before assaulting them."

"Both victims were put in fear for their lives and I hope the sentencing today will not only give them some reassurance but will enable them to move on from this ordeal."

She continued: "Pelle was caught after his DNA was found on a glove which officers had recovered from the scene and although Pelle has now been sentenced to a total of 14 years we are still seeking information relating to the other three men who were also responsible for the aggravated burglary."

Anyone with information should contact Detective Constable Nicole McCaffrey, in confidence, on 01582 394281, or Bedfordshire Police on 101, or text information to 07786 200011.



LUTON FUTURES

EIGHT SCHOOLS PLACING CHILDREN AND YOUNG PEOPLE AT THE CENTRE OF ALL WE DO

HAVE YOU ALWAYS WANTED TO TEACH ENGLISH?

Luton Futures secondary schools have a wide range of training opportunities for enthusiastic graduates.

We are currently sponsoring English teacher training for our secondary schools and can offer school-based routes for:

- Teachers with Qualified Teacher Status who wish to convert to teach Secondary English
- Qualified teachers from Middle Schools, Primary Schools or Further Education
- Qualified English teachers who have taken a career break
- Graduates with a degree in English or a related subject
- Graduates with a good grade in A-level English

You must hold GCSE Mathematics and English at grade C or above to be eligible for these opportunities.

Find out more at our Information Evening at 7pm on Wednesday 5th March.

The Information Evening will take place at Challney High School for Girls, Addington Way, Luton LU4 9FJ.

Arrive in time for a prompt start at 7pm.

For further information, or to confirm attendance, contact us by e-mail at ProcterL@lealands.luton.sch.uk

All offers of a place will be "conditional" until Disclosure and Barring Service and qualification checks have been successfully completed. Overseas qualifications must be checked through UK NARIC before application. Luton Futures is committed to safeguarding and promoting the welfare of children and young people and expects all staff and volunteers to share this commitment.



CLEARING THE ENTIRE STORE!

Every single price has been drastically reduced with massive savings on all our clearance stock and new factory orders!

This is our biggest ever sale on absolutely everything including; Suites (Fabric & Leather), Sofas, Sofa beds, armchairs, recliners, dining sets, sideboards, wardrobes, chests, beds, bedframes, mattresses, coffee tables, bookcases, occasional pieces, furnishing accessories, mirrors, etc...

Even our fantastic You Buy, We Build Sliding Door Wardrobes have been hugely reduced!



You Buy,
We Build!

OVER 60 DINING TABLES.....FROM £49	OVER 80 BEDSIDES.....FROM £47	OVER 50 COFFEE TABLES.....FROM £94
OVER 240 DINING CHAIRS.....FROM £29	OVER 25 DRESSING TABLES.....FROM £99	OVER 200 OCCASIONAL PIECES...FROM £58
OVER 90 SOFAS.....FROM £299	OVER 30 BEDS.....FROM £89	OVER 40 MATTRESSES.....FROM £89
OVER 80 WARDROBES.....FROM £99	OVER 50 SIDEBOARDS.....FROM £199	OVER 50 BOOKCASES.....FROM £158
OVER 80 CHESTS OF DRAWERS...FROM £126	OVER 50 TV UNITS.....FROM £99	OVER 400 MIRRORS.....FROM £9.99



OPENING TIMES
MON - SAT...9:30AM - 5:30PM
SUNDAY...11AM - 5PM

ENTERPRISE WAY, MAULDEN ROAD,
 FLITWICK, BEDS, MK45 5BS
 TEL: 01525 721727
www.afivefurniture.com

WITH OVER 15 YEARS EXPERIENCE, HERE AT WINDOWPARTS LTD

WE ARE YOUR ONE STOP SHOP FOR ALL REPAIRS ACROSS THE WINDOW AND DOOR INDUSTRY. OPEN TO TRADE & RETAIL CUSTOMERS

The following are just some of the products we have:

- Windows and Doors - made to measure
- Window Locks
- Fascias & Gutters
- Door Handles
- Patio Roller
- Silicones and Sealants
- Multipoint Locks
- Window and Door Security
- Window Handles
- Fence and Gate Furniture
- Letterboxes
- Screws and Drill Bits



Windowparts Ltd | t:01582 486566

w: www.windowparts.co.uk w: www.handles.uk.com
 sales@windowparts.co.uk Address: Unit 16, Cosgrove Way Luton, LU1 1XL

Monday to Friday: 8.00am - 5.00pm Saturday: 8.00am - 3.00pm Sunday: Closed



Leaders for spares and repairs in the UPVC Window and Door Industry



your letters



Calls for sea defences have been ignored

SIR - WHY is the electorate surprised that we have regular flood damage in this country?

For many years the established political parties have put other agendas before this island's defences.

All coastal areas that should have had sea defences built years ago haven't and any ideas of reclaiming the sea for defence or other uses in our dwindling living spaces have been ignored and even scoffed at unlike other countries like the Netherlands.

Rivers and lakes that need constant dredging are neglected, along with the regular non-maintenance of town and road side ditches and drains. Many are left to gradually fill with sludge or become overgrown with vegetation or to eventually collapse.

Why is this? Well, it is not just the 'green lobby', those that worship nature but neglect mankind who



FLOOD: Much of Britain has been affected by the heavy rain seen over the past months

hold great influence in politics, that have persuaded governments to be inactive towards the environment rather than to carry out their duty in protecting us from it when needed.

All the ruling powers over the years have been on a course of their own since after the war, that requires

much time, planning, creating and the use of much of the state's resources, especially money.

Resources such as taxes are directed firstly towards cities and towns.

What is this crusade of theirs that eclipses all others, even the great need for flood

defences? These plans of theirs are known to aggravate flooding, as it involves house building and a lot of concreting over of our once green and pleasant land.

It is the creation by over populating this island by mass immigration to create and encourage the 'wonderful diversity' of a

multi-cultural state. Using our money for the defence of flooding from sea or rain is looked upon as less important by our so called governments than giving our taxes to the EU and other organisations that support multi-culturalism.

The political well off elite out on an ego trip, to make them feel good, have even now made it a UK statute of law that we plebs must have a certain amount of our taxes paid towards foreign aid each year, no matter what, even if money is needed for emergencies in our own country, such as for floods and sea defences... so much for giving freely to charity!

Foreign aid is now just another tax for us mugs in Britain to pay into, along with bolstering the multi-cultural state.

So voters, carry on voting for such politicians and their parties at Britain's peril!
P Walker
Address supplied

Well done to Shelby!

SIR - I JUST wanted to write and say how inspired I felt by Shelby Gallagher ('Shelby faces weight concerns on TV show', *LoS* 16/2/2014.)

I watched Shelby on *Supersize vs Superskinny* last week and thought how genuine and friendly she seemed, but it wasn't until I read your article that I realised that she was from Luton.

While lots is made of the obesity epidemic in this country and losing weight, it appears that maybe those who are underweight aren't taken as seriously, which is worrying.

Well done to Shelby for taking her concerns to the programme makers and getting some advice and support. I think her plan to go into schools and speak to young girls is a great idea.

Congratulations on your progress Shelby, and best wishes to you and your family.

Lisa Peters,
Luton

Do we dare to dream

SIR - WHAT a turnaround that has been achieved at Luton Town by John Still and the team.

While us Hatters fans have become very realistic and try not to get too ahead of ourselves, when you are sitting eight points clear at the top of the league with a 22 game

unbeaten run, it does start to get pretty difficult!

The 7-0 win over Hereford on Saturday was absolutely sensational. Getting the goals is great, but what is more pleasing is the whole team performance.

I can only speak as an outsider, but there seems to be a real team spirit at the club this season, and that fight and desire to do well for the club is plain to see.

Finally all the fans are onside, the boo-ers have been silenced. The support this year has been incredible.

Could this be the year? I certainly hope so. Come on you Hatters!

Mark Bennett,
High Town, Luton

Tickets were a farce

SIR - I COULD not believe what I was reading regarding Victoria Street in Dunstable (*LoS* 16/2/14)

Anyone could see that there were severe roadworks ongoing in the area which meant that people could not park in the authorised parking bays.

Yes, maybe the motorists should not have parked on the single yellow lines but there were clearly exceptional circumstances. If I had paid for a parking permit to park in my own road and then the bays were dug up, I'm sure I would have done the same.

I agree that some discretion should have been used, but

whoever was dishing out these tickets must just have seen pound signs and how much money could have been made.

Name and address supplied

Fresh call for adopters

SIR - There are around 90,000 children in care across the UK, 6,000 of whom need to be adopted. However, there is a desperate shortage of both adopters and foster carers.

Thousands more people are needed to give these vulnerable children a secure and loving home and Lesbian, Gay, Bisexual and Transgender (LGBT) adopters and foster carers are welcomed.

Through our work at the British Association for Adoption & Fostering (BAAF) we know that members of the LGBT community make fantastic parents and that children in their care flourish. This is why BAAF is supporting LGBT Adoption & Fostering Week (March 3-9) which is run by New Family Social.

People from all walks of life are welcome. You can be single or in a relationship; you don't have to own your own home and you don't need to be under 40!

If you think you could give a vulnerable child or children a loving and supportive family life please visit <http://www.lgbtadoptionfosterweek.org.uk>.

For more general information

about fostering and adoption please visit www.baaf.org.uk.

Srabani Sen,
British Association for
Adoption & Fostering

Charity gives support

SIR - News that Robert Redford has directed a movie about a building named after Polio vaccine developer Jonas Salk is a timely reminder that while Polio touched the lives of millions, including stars like Redford, the sting in the tale is the late effects of Polio and Post Polio Syndrome (PPS), developed by thousands of ordinary people in the UK who remain in need of support.

Redford had a brush with Polio aged 11 and he is not alone. For 75 years The British Polio Fellowship has been supporting people and it's easy to forget Salk's vaccine was an event of global significance in the fight for Polio eradication.

Redford's *Cathedrals of Culture* film reminds us Polio has been part of human culture for so long, it is our history and sadly, remains a living one.

Fortunately, The British Polio Fellowship is here. For Polio survivors facing PPS, to those in the Asian community living with Polio, we are a call or a click away.

Visit www.britishpolio.org.uk or call 0800 0180586.

Ted Hill MBE,
CEO, The British Polio Fellowship



Your comments on the stories on our website this week:

PCC faces IPCC probe

@collywhy - We seem to be spending a lot of public funds on investigating #Luton #Labour and #Beds #Labour #PCC. Time for change?

@JohnEJefferson - Long past time that this train wreck politician fell heavily on his sword!!!

@BeronRon - Suppose it's too much to ask that they consider his many other unprofessional performances inter alia?

Travolta loves airport

@Skychaplain1848 - Praise indeed for our wonderful airport, from no less than John Travolta in local papers.

@slbhat - John Knows

Bulky waste charge

@flyinganthonny - Boo hiss!

@GaryChurchman - Heaven help us

@SONIC_SINCLAIR - Does this mean the Christmas rubbish also. People put out loads of full bags?

Teen punches robber

Carlene Bantick - Fair play to him for sticking up for himself!

MP Hopkins column

@LutonEye - I disagree with 98% of that column. Nice bloke, good representative, but politics from the dark ages.

@StayRC - Have, at last, found a point of substantive disagreement with Kelvin Hopkins MP - in @LutonOnSunday he argues for bigger state - total tosh.

Our most read online

■ Man found dead on waste land in Dallow Road in Luton is named

■ Government hands report into Barnfield Federation to police

■ Six-stone Shelby faces her weight concerns on Chanel 4's popular programme *Supersize vs Superskinny*

■ John Travolta: "I like flying into Luton"

■ 'Trusted' employee jailed after fleecing family run Luton business out of £117,000

NEED A NEW BOILER?

The Government Green Deal Boiler Cash Back Scheme

Call the EnergyCare helpline to book your FREE, no obligation survey
FREEPHONE 0800 783 7946 - 24 HOURS A DAY, 7 DAYS A WEEK

The Government Green Deal Boiler Cash Back Scheme

- ✓ Reduce fuel bills by up to £310 per year
- ✓ £270 Government Cash Back
- ✓ FREE Cavity Wall and Loft Insulation
- ✓ FREE 10 Year Warranty



GOVERNMENT CASH BACK INCENTIVE
£270

3 Easy Steps to an Energy Efficient Home

1 Call us

Simply call and book a **FREE no obligation home survey** from one of our approved Green Deal assessors (look for the Green Deal trade mark).



2 Choose

Get a competitive, no obligation quote tailored to your needs and choose how you want to pay.

3 Sit back

Let EnergyCare and the Government take care of the rest. Enjoy the benefits of Free Cavity Wall & Loft insulation and your new A-Rated Worcester Bosch boiler, with the added benefit of £270 cash back from the Government.



WORCESTER
Bosch Group

For the 3rd year running...
Our boilers have been awarded
Most Reliable Brand by Which?

- | | |
|-----------------|--|
| OPTION 1 | 0% APR INTEREST - Enables you to spread the cost of the boiler installation over a 24 or 36 month period interest free. |
| OPTION 2 | BUY NOW, PAY NOTHING UNTIL 2015 - 0% interest free |
| OPTION 3 | 9.9% APR INTEREST - Enables you to spread the cost of the boiler installation up to a 10 year period. |

The typical cost for a boiler installation is £2,989 with repayments starting from as little as £8 per week.

FREEPHONE 24hrs 7 days a week
0800 783 7946
www.energycaregrouppltd.co.uk



Working in partnership



all your building needs

www.gibbsanddandy.com



Please note all figures are based on average fuel bills, all works are subject to survey and a Green Deal assessment of your home. Credit subject to status. Green Deal cash back of £270 is available for a new condensing gas boiler, property must be fully insulated or awaiting installation of cavity wall and loft insulation to qualify.

Could you help a child to thrive?



We currently need adopters to provide a loving and permanent home for:

- Brothers and sisters.
- Children from ethnic minority communities.
- Older children (over 3 years old).
- Children with additional needs or developmental uncertainty.

For more information please give us a call today 0800 917 0925

Hertfordshire County Council
Call 0800 917 0925
Or visit www.hertsdirect.org/adoption



stevelowe

Follow Steve on Twitter: @lsnsteve

E DUCATION is teaching our children to desire the right things. Plato said that. It is time to tear down the Berlin Wall between state and private education. Michael Gove said that.

Mr Gove believes it is wrong only the wealthy get the best education and therefore the best life opportunities. If true I agree with him. But I do not believe it to be true. At least the first bit.

In a recent article he quoted the England cricket team, the Guardian, the BBC and British boardrooms as being dominated by the wealthy, privately educated. On the first he is not right, as non-English players outnumbered the privately educated. So perhaps we need to relax immigration and citizenship to improve cricket.

As for the other three, it has little to do with talent and all about who you know and which tie you wore. It is hard to think of a worse example of the wrong kind of elitism than the BBC, and if intelligence is a requirement to sit on boards, how come so many MPs are on them? And as for the Guardian, confusing wisdom with verbosity is a natural mistake for politicians.

The issue here is not about the best education but about conformity. I remember when

Time for education to be taken out of politics

awarded my first degree, at the OU, very down-market, I could choose either a BA or a BSc. A colleague and educationist from Cambridge, was visibly disgusted when I chose the science degree, as all proper people would have chosen arts.

Yet one thing Cambridge is short of at the moment are engineers to work in the myriad high-tech industries.

Reciting the classics in Latin is very useful for after dinner parties but does not pay the bills. Other countries are moving ahead of us because they teach what they need to progress and prosper. We teach what we need to foster our self-indulgence about how great we once were.

We also use education as a political football. It is not about what is best for the child and the nation but what mirrors different ideological views of how society should look.

To that extent it is not liberating but suffocating. It is also, and here I do see Mr Gove's point, divisive. But before we tear down the Berlin Wall, which was,

remember, all about keeping people in, not people out, we need to agree on what our children should be educated.

That I fear may be more difficult, as we are still a divided society. And still we make silly mistakes in chasing some dream of what is education. We have recently seen the Barnfield Federation and its one time leader Sir Peter Birkett fall from grace.

He was lauded by Gove and before him Labour, as some kind of miracle worker.

At one time Sandy Upper School was going to be named after Sir Peter Birkett.

Now he has disappeared and there looks like a mess that could be very unpleasant. It is neither fair nor productive to play with the education of kids in this way.

A consensus would be good but now I am being naive, so the war of English education will continue.

Finally: if private education is so good and so liberating for you why do so many of the recipients end up as arrogant and indifferent to the rest of us?

I said that.

TRADESPEC WINDOWS

Installers of uPVC windows, doors, conservatories

Composite Door's Fitted at Trade Price's

Any Colour, Any Design

10 years Insurance Backed Guarantee

Established for 20 years

No deposits taken

Conservatory Specialist

General Building enquiries welcome.

FEBRUARY OFFER

20% Off Door Stop Composite doors

*We Beat any like for like Quotes
No Sales people*

Call Dave 07958200108 | davetradespec@btinternet.com | www.tradespecwindows.uktc.com



135A High Street, North Dunstable
Telephone 01582 601300



THE DOORSTORE

The Home of Quality Doors
INTERNAL + EXTERNAL

- Door Furniture
- Glass-Leaded Glass
- Fitting & Repairs Service

Full Range of Doors on show in our Store

CERTASS Certified

5 Brilliant White 'A' Rated Energy Windows

For only £1499

Fully fitted, including Vat with a 10 year guarantee



installed in just 21 days!



Senior Citizen Discount available

Upgrade to 36mm Triple Glazing

FREE OF CHARGE

for a limited period only



Get an instant quote online at:
www.onlinewindowquotes.co.uk

Green, black and cream windows also available

The Home Improvement Centre

We're here to help make your house, your home

29-32 Wharfside, Fenny Stratford, Milton Keynes MK2 2AZ

To take advantage of these offers and for friendly helpful advice call

01908 645566

Lines open 7 days a week



Price Busters! Composite Doors for just £599

Fully installed and guaranteed, including Vat



Price includes:

- Choice of blue or black
- Chrome effect handle
- Chrome effect knocker and spy hole
- Chrome effect letter box
- Yale Magnum lock with 5 keys
- Full survey



Composite Doors installed in 14 days



Create your own door designs on our website!

Design your new door online and get an instant quote:

www.doorstudio.co.uk

All of our doors come with a 10 year guarantee

Call us for friendly helpful advice and a free no obligation quotation

01908 645566

Lines open 7 days a week



Registered No. 34966



The Door Studio

Made to measure, high security, stylish doors

29-32 Wharfside, Fenny Stratford, Milton Keynes MK2 2AZ

announcements

view the guest books at: www.luton-dunstable.co.uk/announcements

Deaths	Deaths
<p>DUFFY Kathleen Of Luton, formerly of Brackendale Grove. Peacefully passed away on 10th February 2014, aged 90 years. Beloved Mother and Grandmother who will be deeply missed. Reception into St. Joseph's Roman Catholic Church, Luton at 7.00pm on Monday 24th February. Requiem Mass to be held at 10.30am on Tuesday 25th February 2014, followed by interment at The Vale Cemetery, Luton. Family flowers only, but if desire donations for Alzheimer's Society (Bedfordshire & Luton) may be sent via www.memorygiving.com/kathleenduffy. All enquiries to Neville Funeral Service Limited, Neville House, Marsh Road, LU3 2RZ. Tel: 01582 490005.</p>	<p>MARTIN Barbara Of Stopsley sadly passed away at Luton & Dunstable Hospital on 6th February 2014, aged 78 years. Funeral service will take place Monday 24th February 2014, 12.30pm at The Vale Crematorium, Luton. (Amended Funeral Time) Flowers welcome, further enquiries to Shires Funeral Directors, 266 Leagrave Road, Luton. Tel: 01582 493500.</p> <p>ROBERTS Zandra Elizabeth — Sadly passed away at Keech Hospice on 7th February 2014, aged 67 years. Beloved Wife and Mum. Family flowers only. Service at Luton Crematorium on Wednesday 26th February 2014 at 3.15 pm. Donations to Keech Hospice welcomed in memory of Zandra, c/o Co-operative Funeralcare, 37 New Bedford Road, Luton, LU1 1SE. Tel: 01582 725493.</p>

John.H.Goode 
Funeral Director
Simplicity with compassion
 From £950 + local fees
 deposit not normally required
TELEPHONE
0800 6121212
for a home visit anytime.
 Pre paid Funeral plans available
 Bedfordshire Funeral Services Ltd

Putteridge Bury
Special offer 5, 12 and 26 April 2014
Civil ceremony with evening party
£1,500 inc. VAT based on 50 guests

Civil Ceremony with:

- use of a licensed oak panelled state room
- an experienced 'responsible person' to look after you on the day
- use of the gardens for photographs for up to 1½ hours

Evening Party with:

- evening buffet from our Rose package
- use of room with dance floor and mood lighting until last dance at midnight
- full use of bar facilities
- a member of our management team throughout the evening

Please phone the conference office on:
01582 489069/065 for more information



conference.centre@beds.ac.uk
www.putteridgebury.co.uk



It's not just for Sundays!
View it 24/7
www.bedfordshire-news.co.uk

onsunday
 To advertise call
01582 700800



Family Announcements

Funeral Directors

The co-operative funeralcare

We are available, 24 hours a day, 7 days a week.

- Pre-paid Funeral Plans - Memorial Masonry

Dunstable
 9 High Street South
01582 475 567

Luton
 37 New Bedford Road
01582 725 493

Stopsley
 80 Wigmore Lane
01582 451 209

www.co-operativefuneralcare.co.uk



2 FOR 1 ADVERTISING

Your advert will appear in paper and online!

CLASSIFIED

www.thisisads.co.uk
 Call 0844 4068 671

— THE OLD PALACE LODGE HOTEL —

FUNERAL RECEPTION VENUE

WE OFFER THREE SEPARATE SUITES WHICH CAN HOLD BETWEEN 10 – 110 GUESTS WITH COMPLIMENTARY ROOM HIRE

VARIOUS FOOD PACKAGES AVAILABLE

PLEASE CALL THE SALES TEAM ON
01582 662201
WE CARE



THE OLD PALACE LODGE HOTEL

Old Palace Lodge Hotel Church Street, Dunstable, Bedfordshire, LU5 4RT
www.oldpalacelodge.com

Get your brand closer to people's lives

No other medium is as close to people's hearts as Regional Press. Consumers consider it an integral part of their community. The effectiveness of regional press advertising in driving sales comes down to the simple fact that people prefer to do most of their spending close to where they live. Consumers' Choice V, a national consumer survey by TNS Media, found that regional press advertising is the most frequently acted upon, with 61% of people responding to it[†]. No wonder brands enjoy a closer relationship with consumers when advertised in this, the most trusted and effective medium of all.

[†]See Consumers' Choice V at www.newspapersoc.org.uk

Regional Press
 closer to home

ANNOUNCE YOUR NEWS

WITH YOUR FAVOURITE LOCAL NEWSPAPER

onsunday

TO ADVERTISE TELEPHONE
01582 700800



SHOCKING: Bonnets and headlights have been stolen from these Vauxhall Corsas in Luton and Dunstable

Cars stripped for parts by thieves

BY LAUREN ARCHELL
lauren.archell@lutononsunday.co.uk

BONNETS and headlights have been going missing from cars in Luton and Dunstable.

Readers have contacted *Luton on Sunday* to share the shocking pictures of their Vauxhall Corsas which appear to have been stripped for parts by thieves.

Celine Searle, of Telscombe Way, Luton, woke up on Friday, February 1 to be confronted by the remains of her car.

She said: "When I saw it, I just burst into tears. There was no bonnet, no headlights - half of the car was missing!"

"It sounds such a funny thing to say, but they've done a really good job. They obviously know what they are doing."

A second car, also a Corsa, was targeted by thieves in Readers' Close, Dunstable, on Tuesday, February 4.

It is believed that the owner of the vehicle was on holiday at the time of the theft.

A spokeswoman for Bedfordshire Police said that they hadn't seen a spike in these kind of incidents, while Vauxhall say they are unaware of a problem with this model of car.

■ Has your car become the victim of thieves? Contact us via Facebook or Twitter and let us know.



We Welcome ALL Retail & Trade Customers

Batteries & Winter Supplies In Stock
(Anti-Freeze, De-Icer, Screenwash Etc)

01582 84 84 83
17-18 The Parade, Hill Rise,
Luton, Beds LU3 3BH



formula one autocentres FAMILY OWNED PROVIDING VALUE, CARE & SERVICE LOCALLY FOR OVER 40 YEARS

We won't be beaten on price!
ASK ABOUT OUR PRICE PROMISE
Terms & conditions apply

TYRES 135/60r13
FULLY FITTED FROM ONLY **£25**
(inc. valve, balance & tyre disposal)
ALL LEADING BRAND & BUDGET TYRES STOCKED

165/70r13 Budget 75T	£35.00
185/60r14 Budget 82H	£39.00
175/65r14 Firestone Multihawk 82T	£44.00
185/65r15 Marshal KH35 84H	£50.00
195/50r15 Marshal 82V	£49.00
205/55r16 Bridgestone RE002 91W	£68.00
225/45r17 Bridgestone S001 91Y	£92.00

SERVICING FROM ONLY £59

Up to:	MASTER SERVICE	SHORT SERVICE
1000cc	£99	£59
1300cc	£109	£69
1600cc	£119	£79
2000cc	£129	£89
2500cc	£139	£99

Above 2501cc CALL with vehicle details. Service details on request or see online. Prices include leading brand oil. Specialist oils (long life, fully synthetic etc.) will incur an additional charge.

MOTs ONLY £35
OR £25 WHEN TAKEN WITH A MASTER SERVICE

FREE BATTERY & ALTERNATOR CHECK
Ask in branch for details

LUTON 405 DUNSTABLE ROAD, LU4 8DA 01582 561133

OPEN: MON-FRI 8.30-6.00 SAT 8.30-5.00 SUN 10.00-4.00
All advertised prices include VAT & apply to retail customers only. All offers subject to availability & cannot be taken in conjunction with any other offers.

• EXHAUSTS • BATTERIES • BRAKES • SHOCKS • CLUTCHES • AIR CON • 4 WHEEL ALIGNMENT • www.f1autocentres.com



BARRY BOLTON WINDOWS

15,000 local customers can't be wrong!

BARRY BOLTON WINDOWS **FENSA**
Registered Company 18759

Windows Doors Conservatories Fascias Gutters

- Over 30 years experience
- Discounts for pensioners and the retired
- Friendly, no pressure, advice
- No deposit - payment only on completion and satisfaction
- Doors ★ Conservatories ★ Maintenance free Fascia & Guttering
- Porches ★ Carports

The future has never looked so bright

Misted up sealed units? Discoloured door panels? Original company no longer trading? LET US PUT IT RIGHT!

Phone for a **FREE** brochure on **01582 484600**
or visit our website at www.barryboltonwindows.co.uk

RARE PRODUCTIONS
Youth Theatre Group
0844 603 6256

8 - 21 year olds

Open Auditions

GREASE

Book, Music and Lyrics by Jim Jacobs and Warren Casey
An amateur Youth Musical Production

The Grove Theatre

Court Drive, Dunstable, LU5 4GP

Monday 3rd March
4.30pm - 6.00pm (8-12 year olds)
6.00pm - 7.30pm (13-21 year olds)

Sunday 9th March
2.00pm - 3.30pm (8-12 year olds)
3.30pm - 5.00pm (13-21 year olds)

You only need attend one audition.
A show fee is payable by all successful applicants.

Happy Birthday to the L&D Hospital!

VALENTINE'S Day was a special occasion for many but for one institution in the town it was just a little more special.

Because 75 years ago, on February 14, 1939, Her Majesty Queen Mary officially opened the Luton and Dunstable hospital.

Since then, it has grown and changed significantly. The 10-acre site where the hospital currently sits was bought during the 1930s for £3,800 (£190,000 in today's money).

It was at the heart of the countryside at the time but building work began in 1937 following a series of fund-raising activities.

Now it stands as a university teaching hospital and an NHS Foundation that treats 300,000 people.

One of those who have been at the heart of the L&D is Janet Graham MBE, who retired in 2008 after serving for 40 years as a nurse.

She now looks after the hospital's historical archives along with her husband John.

What changes has she seen

The Luton & Dunstable Hospital has just celebrated its 75th anniversary. CARL MUNGAZI spoke to the L&D's historian to find out how things have changed

at the hospital?

She said: "I think technology has changed. When you look at the photos of the early x-ray machines and then you compare with the ones we have now, you see the change.

"Another of the biggest changes is the number of patients that we are now treating. Now we treat thousands more patients than we did back then."

The L&D has seen increases in many departments since its inception. For example, in 1948 staff conducted 3,100 surgical operations - last year it was 17,000.

How have staff managed to cope with such an increased workload?

Mrs Graham said: "I think the principles of care for patients and putting them

first is what the hospital is still all about.

"It's interesting that the early press cuttings (about the hospital) were saying that there would be no waiting lists now it's there, but it's clear that people still need treating.

"When it opened there was no NHS, so we had contributions from local businesses and people and I think the hospital still survives on volunteers to help keep it running."

And the future of the L&D? "I think it's important that the community do support us as a hospital.

"I want them to realise that we have a good A&E department that has not been under threat of closure and has good departments that provide good care."

Introducing our new Spring ranges



Buckingham Range



Chiltern Range



Gloucester Range



Chateau Range

View our huge sliding door wardrobe range

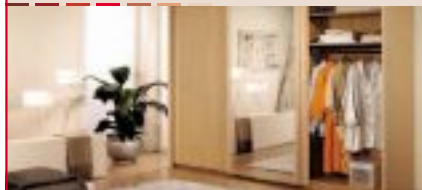

You buy we build.
Free on site construction with all orders.

Oak 3 Drawer Base



Only £299

Oak Corner TV Unit



Only £189

Solid Oak Dining Chair



Only £89

Oak Beside Unit



Only £89

3 Seater + 2 Seater

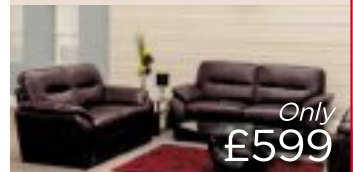

Only £599



SPARROW HALL The Oak Furniture Specialists

Sparrow Hall Farm, Edlesborough, Leighton Buzzard LU6 2ES.
Tel: 01525 222636 www.sparrowhallfurniture.co.uk
Open Mon-Sat 9am-5pm & Sun 11am-5pm



More pictures online

Visit www.luton-dunstable.co.uk

ABOVE: Staff use a dummy to hone their nursing skills in the 1960s. **RIGHT:** A matron discusses hospital matters with a surgeon in the 1950s



L&D HOSPITAL - THEN AND NOW

1948	2013
Average length of stay at the L&D hospital: 13 days	3 days
Average stay in hospital after giving birth: 11 days	1 day
Number of nurses in England: 125,000	600,000
NHS Hospital beds in England and Wales: 480,000	140,000
Number of A&E patients at L&D in one year: 4,700	78,000
Number of babies born at the L&D: 1,100	5,300
Number of surgical operations at the L&D: 3,100	17,000

Welcome to The Newlands Hospitality Suite

The perfect setting. The prime location.

The Newlands Hospitality Suite is the perfect location and venue for your event in Luton. We provide the highest standard of service offering excellent facilities for weddings, private parties, conferences, corporate days, product launches and other events.

Newlands has a very experienced functions and conferencing team who will be delighted to guide you through from your first enquiry to ensuring that you achieve the perfect event on the day.

Our unique indoor marquee is the perfect setting for your perfect day!

Newlands Hospitality
Home of Luton Rugby Club
admin@lutonrugby.com **01582 720355**
Newlands Hospitality - Newlands Road - Luton Bedfordshire - LU1 4BB

Colonic Irrigation for just £50*

*normally £75, booking required by 31st March 2014

The Ultimate Detox
 Eliminate Bloating
 Fully Qualified Therapists

Evenings & weekends also available
 Pulse - 365 Luton Road, HARPENDEN, AL5 3LZ
 RedLITE - 95 Guildford Street, LUTON, LU1 2NW

To book in call
 Head Office - 01582 808829
 Veronica - 07507 623973
 Joanne - 07802 421027

We bet you love Henlow Racing!



THURSDAY 28TH FEBRUARY AND THURSDAY 7TH MARCH

FREE ENTRY, FREE RACE CARD & FREE SOFT DRINK VOUCHER
VOUCHER VALID FOR UP TO 4 PEOPLE. FIRST RACE 6.30PM.

Sunday 23rd FEBRUARY and Sunday 2nd MARCH

FREE ENTRY, FREE RACE CARD, FREE BURGER & CHIPS FREE SOFT DRINK
VALID FOR UP TO 4 PEOPLE. FIRST RACE 7.30PM.

Outside seating with outside bar

Racing every Thursday,

Saturday & Sunday (6.30pm)

Please book now your
Stag/Hen/Birthday party.

GATES OPEN 6.30PM

FIRST RACE 7.45PM

DISCO AFTER LAST RACE UNTIL 1AM

Saturday Only

6 Pack party Offer

1 Admission, car parking and racecard.

2 Pint or Short

3 One pound tote bet

4 Quarter pounder and fries

5 Pint or Short

6 Return admissions, car parking and racecard plus! added
bonus of free entry to disco* till 1.30am

Starts from only £12.50* per person on a Thursday or Sunday

Saturday from £15.00* per person.

* Must be booked & paid for in full at least 2 weeks in advance

RACING EVERY THURSDAY, SATURDAY & SUNDAY

Henlow Racing

t: 01462 851850 f: 01462 815593

Henlow Racing Ltd, Bedford Road, Lower Stondon, Bedfordshire SG16 6EA

www.henlow-racing-ltd.co.uk

A fine conclusion for parking issue

BY LAUREN ARCHELL
lauren.archell@lutononsunday.co.uk

AN AUTHORITY has cancelled 19 parking tickets that were given out in error to motorists on a closed road in Dunstable.

Last week, *Luton on Sunday* reported that Central Bedfordshire Council had launched an investigation after the fines were put on vehicles in Victoria Street while serious roadworks took place.

The motorists, many of whom pay for parking permits, took the decision to park on single yellow lines after the bays in the road were dug up or obstructed by work vehicles.

The authority has now confirmed that each of the 19 tickets has been cancelled and should never have been given out in the first place.

In an email to residents, ward councillor, Carole Hegley said: "I am pleased to report

that there has been further consideration given to the residents who were penalised with parking fines - council officers will arrange to cancel the tickets for residents in lieu of the exceptional circumstances associated with the current water works in that road, and will issue a letter giving instructions on cancellation early next week.

"This does not condone illegal or irresponsible parking, so in future please ensure you park to comply with local parking restrictions in mind."

Victoria Street resident, Lisa Shepherd said: "I am pleased to hear that the parking tickets have been overturned and the residents will no longer have to pay.

"A few residents are in discussion with the council about changing the parking restrictions long term. Let's hope a situation like this doesn't arise again."

Harry steps out at the Emirates

LUCKY seven-year-old Harry Tagg was chosen at random from more than 30,000 young Arsenal fans to be the mascot for their Premier League match against Manchester United last week.

Being a member of Arsenal's supporters' club gave Harry, from Luton, the once in a lifetime chance of walking the squad out onto the pitch for kick-off at the Emirates Stadium.

He also got to meet some of his heroes ahead of the game, including former Luton Town youngster Jack Wilshere.

Harry, who was delighted to have been selected for the match, said: "It was brilliant to be the mascot and to walk on the pitch, especially for a Premier League match against Manchester United!

"I got to meet loads of players, it was really exciting!"



HAPPY: Harry with Jack Wilshere

NEW Vet Surgery

Luton Gipsy Lane
inside Pets at Home

Opening
Friday 28th
February

FREE VET
CONSULT
WHEN YOU
REGISTER BEFORE
28TH FEBRUARY



Open 7
days a
week

To register visit:
vets4pets.com/luton-gipsy-lane

Vets4Pets Luton Gipsy Lane
Inside Pets at Home,
Unit 5 Luton Retail Park,
Gipsy Lane, Luton,
Bedfordshire, LU1 3JH

Your vet team:
Louise Gray & Mark Antilife
Terms & conditions apply.
Please register before 28/02/14. New clients only.

Vets4Pets at **pets at home**
Put your pet first. where pets come first



ONLINE OFFER

£10 OFF*

WHEN YOUR ONLINE OR APP ORDER IS £25 OR OVER
Order at regular menu price - excluding Ice Creams

USE THIS CODE AT CHECKOUT:
YCBWJRBW

Collection **OR** Delivery

dominos.co.uk Tap the app

Hurry!
OFFER ENDS
MONDAY



GREATNESS FROM



Domino's®

Call dominos.co.uk Pop in Tap the app

<p>LUTON CENTRAL TEL: (01582) 45 11 55 Telford Roundabout, New Bedford Rd, LU1 1HS OPENING HOURS: 10AM - 5AM, 7 DAYS A WEEK</p>	<p>SUNDON PARK TEL: (01582) 505055 12 The Parade, Sundon Park, Luton, LU3 3BH DELIVERY HOURS: 10AM - 5AM, 7 DAYS A WEEK</p>	<p>DUNSTABLE TEL: (01582) 661 444 20-22 Church Street, Dunstable, LU5 4RU SUN-THURS: 11AM - 12AM FRI-SAT: 11AM - 12.30AM</p>
---	---	--

Luton & Sundon Park

Delivering Until 5AM Everyday

Late Night orders at Sundon Park will be prepared and delivered from Luton Central store. If you are planning a collection from the Sundon Park store please note that it closes at 12am Sun - Thurs and 1am Fri - Sat.

Follow us: [Twitter.com/Dominos_SE](https://twitter.com/Dominos_SE)
[Facebook.com/DominosLuton](https://www.facebook.com/DominosLuton) [Facebook.com/DominosSundon](https://www.facebook.com/DominosSundon) [Facebook.com/DominosDunstable](https://www.facebook.com/DominosDunstable)

*£10 off any full menu priced items - excluding ice creams when you place an order of £25 or more. Not valid with any other offer. Offer valid online or via apps only. Collection or delivery. Valid at participating stores only. Min delivery spend and credit card payment £9.99. Card must be shown, swiped and signatures verified. To see our general terms and conditions, see our page 'boring legal stuff' at dominos.co.uk - Valid until 20/01/14

TIMS KITCHEN

**Traditional English Breakfast
Our Speciality**

Range of Hot & Cold Meals
& snacks available at
reasonable prices all meals
freshly cooked + fresh salads.



**Double Cheese Burger Meal
with Drink for two people
£9.95**
with this Voucher

Open Monday – Saturday
8.30am – 5pm
Luton Indoor Market
The Arndale Centre Luton
Telephone 01582 738689

**REDUCE
LANDFILL**

Recycle your daily newspaper and help us make the best use of forest fibres.

Paper recovered from the domestic waste stream currently accounts for 75.5% of the raw materials used to make newspapers. You can help us to increase this.



To find out more about recycling newspapers contact:
The Newsprint & Newspaper Industry Environmental Action Group on
01793 889637 or www.nnieag.org.uk
Issued by the Newsprint & Newspaper Industry Environmental Action Group

Professor decodes a mystery document

LAUREN ARCHELL
lauren.archell@lutononsunday.co.uk

A UNIVERSITY of Bedfordshire professor has claimed to have cracked the code of a 600-year-old manuscript regarded as one of the most mysterious documents in the world.

Stephen Bax, professor of applied linguistics, has deciphered a number of words in the 15th century Voynich manuscript. Up until now the work has baffled scholars and codebreakers who have been unable to read any letter or word of the text.

Professor Bax said: "I hit on the idea of identifying proper names in the text, following historic approaches which successfully deciphered Egyptian hieroglyphs and other mystery scripts.



BREAKTHROUGH: Professor Stephen Bax and the Voynich manuscript

"The manuscript has illustrations of stars and plants. I was able to identify some of these, with their names, by looking at medieval herbal manuscripts in Arabic and other languages, and I then

made a start on a decoding." Professor Bax will discuss his findings at a lecture at the university's Luton campus on Tuesday at 6pm.
For tickets, visit sbax.event-brite.com

Phone and cash stolen during late street robbery

A 25-YEAR-OLD was the target of a late night street robbery in Luton.

The man was walking along Park Street at around 11.30pm on

Tuesday, February 18.

As he reached the junction of Strathmore Avenue he was approached by three men who punched him to the ground and took

items from his pockets including an Apple iPhone, cash, a silver bracelet and rings.

The offenders are all described as black and fled the scene running

towards Kingsland Court.

Anyone with information relating to this crime should call Bedfordshire Police on 101.



Windows

For only

£1995

Fitted inc. VAT

**SPECIAL OFFER UPVC
WINDOWS, DOORS
& CONSERVATORIES**

Example Prices

**BACK DOOR
£549**

**FRONT DOOR
£625**

**FRENCH DOORS
£749**

**PATIO DOORS
£799**

ALL PRICES INCLUDE FITTING & VAT

www.apexwindows.info

0800 9 247 888

01582 400807

FENSA
REGISTERED

**APEX
WINDOWS**
Factory Outlet Established 1989

COMFORT HOMECARE

MOBILITY SUPERSTORE

MAKING LIFE EASIER

WE SELL ♥ WE REPAIR ♥ WE CARE

BEDFORDSHIRE'S BIGGEST SELECTION OF MOBILITY AIDS

NEWS



COMFORT HOMECARE IS NOW A MEMBER OF THE BRITISH HEALTH CARE TRADES ASSOCIATION & HAS UNDERTAKEN TO ABIDE BY THE BHTA CODE OF PRACTISE



COSY FEET & SAND PIPER STOCKIST

Wheelchair & Scooter Adapted Cars Now in Stock From £3495



SPECIAL PURCHASE



**TGA BREEZE 4S
35 STONE - 35 MILES
£2499**

SPECIAL PURCHASE



**KYMCO
MAXI XLS
£1999**

SPECIAL OFFER



**FREE RIDER
MAYFAIR
£999**



**LIGHT WEIGHT
TRI WALKERS £49**



**WHEELCHAIRS
FROM £99**

SPECIAL PURCHASE



**TGA ECLIPSE
NEW £695**



**STAIRLIFTS
FROM £950
FITTED**



**RANGE OF
ADJUSTABLE BEDS
FROM £749**



**BATH LIFTS
£295**

**INTRODUCTORY OFFER
NOW STOCKISTS FOR
CELEBRITY CHAIRS**



**FROM £749
SAVE £££s
Call for more
information**

LARGE SELECTION OF USED SCOOTERS FROM £250 WITH GUARANTEE FREE DELIVERY AND SET UP

3 YEARS GUARANTEE

ON ALL NEW MOBILITY SCOOTERS



5B St Francis Way, Shefford, Bedfordshire, SG17 5DZ

Opening Hours Monday – Friday 9.00am – 5.00pm Saturday 9.00am – 4.00pm

01462 811211 Bedfordshire's leading mobility specialist. We lead others follow!

- Only mobility shop approved by Central Beds Trading Standards
- Approved Centre of excellence for Days Healthcare
- OFT approved/finance available
- Largest and most comprehensive stock of mobility aids and daily living aids
- Free home demos



**OFF ROAD
PARKING RIGHT
OUTSIDE THE
SHOWROOM**

www.comforhomecare.co.uk

*Some of the advertised scooters may already be sold, we reserve the right to change any offer without notice, some scooters advertised may be ex-demo, lightly used (full description available on request) ex lease hire scooters, bankrupt stock or part exchanges, a minimum of 3 months guarantee applied to all used scooters and 3 years on all new scooters.

La Dolce Vita

ITALIAN RESTAURANT, PIZZERIA, STEAK & FISH

FREE BIRTHDAY CAKE
FREE Birthday Cake

WHEN YOU BOOK A BIRTHDAY PARTY

FOR 6 OR MORE

24 hour notice required
 (This Offer Is Available Any Evening From 6pm Monday To Sunday)



LIVE BAND

Every Friday & Saturday Evening

Magic Fridays

And Saturdays

Close up magic Performed at your table!



FRIDAY AND SATURDAY NIGHTS

8pm-10pm



FREE Function Suite

WITH PRIVATE BAR & DISCO FACILITY

When you book an à la carte or set menu for your party

PERFECT FOR BIRTHDAYS, HEN & STAG DOS, CHRISTENINGS, OFFICE PARTY'S, WEDDINGS, WAKES & CONFERRING

5 Meat Carvery Ltd

EVERY SUNDAY 12noon til 5.30pm

Pork - Beef - Turkey - Chicken Gammon - Lamb Sausage

From **£3.99**



38 Park Street, Luton LU1 3ET (Opp. University) [ladolcevitaluton](http://www.ladolcevitaluton.co.uk)

01582 611 029

[ladolcevitaluton.co.uk](http://www.ladolcevitaluton.co.uk)

NOT JUST ANOTHER RESTAURANT

On your marks for sport awards

THE nominations are in, and now the public vote for the Luton's Sport Awards is open!

The prestigious event, which is organised by the Luton Sports Network and supported by Luton Borough Council and Luton on Sunday, aims to recognise the success of sports men and women in the town.

This year, the winner of both the Young Volunteer of the Year and the Contribution to Disabled Sport categories will be chosen by you, our readers.

After reading the nominations below, just head over to www.luton-dunstable.co.uk, where you will be able to vote.

Young Volunteer of the Year

■ Luke Davis, 15, started as a volunteer several years ago, generally helping at Luton Swimming Club. Two years ago Luke started his Duke of Edinburgh bronze award, assisting academy and squads. He is still coaching six hours a week and is about to start his Level 1 coaching qualification.

■ Rebecca Blanchett, 15, initially assisted with handing

It's time to vote for your sporting heroes!
 Our online vote will be open until Monday, March 17 at www.luton-dunstable.co.uk

out refreshments and handling equipment at Luton Hockey Club, and is now looking to start her Level 1 coaching qualification.

■ Emily Forster, 13, has worked for two seasons at the youth and mini and girls' section of Luton Town Rugby Football Club. Every week she makes sure all coaches have their first aid kits as well as balls and bibs. Emma also helps the preparation and serving of match day food for up to 200 children.

■ Natasha Ward, 14, coaches four to five year olds at Wigmore Primary School every week. After her own school day, she changes into her PE kit, walks up to the school ready to coach whatever the weather. Natasha has been described as a 'credit to the school' and a leader.

■ Esther Ackah, 15, also coaches four to five year olds at Wigmore Primary School every Thursday evening. Esther is a 'gold ambassador' for Luton, a role she takes seriously. She is also setting up a club at Ashcroft High School.

■ Lawrence Palmer has been a volunteer swimming coach at Putteridge Swimming Club for a year. He teaches four sessions a week and accompanies the children to galas, while still training and competing himself. The majority of his junior performance squad have qualified for county championships.

Contribution to Disabled Sport

■ Colby Nicholls-Brown has been the driving force behind access2sport for three years. The programme has gone from

SECURE YOUR HOME

SPECIAL OFFER - 2 CAMERA HD CCTV SYSTEM £1200 + VAT

Scan Alarms are a Luton based security company that has installed and maintained security systems in the Hertfordshire, Bedfordshire and Buckinghamshire area since 1977.

We have a wealth of experience in the design, installation and maintenance of electronic security systems.

FROM £395 + VAT



- 25YRS EXPERIENCE
- FAMILY RUN BUSINESS
- POLICE AND INSURANCE APPROVED
- FIRE SYSTEMS
- 24 HOUR RESPONSE ON MAINTAINED SYSTEMS
- CCTV
- DIGITAL CCTV
- INTRUDER ALARMS
- GATE AUTOMATION

Homes with no basic home security had a 5.8 per cent chance of being burgled, those with enhanced security had a 0.6 per cent chance – an odds ratio of one to ten. (with a professional security system you are approximately 90% less likely to be burgled).



FOR A FREE SURVEY CALL US TODAY

85 HITCHIN ROAD, LUTON, BEDS, LU2 0EL

Tel: 01582 733271

www.scan-alarms.com





RECOGNISED: Last year's winners at the prestigious Luton Sports Awards ceremony



strength to strength with outstanding individual performance and achievements. Colby single-handedly delivers sport and physical activity to more than 50 disabled young people on a weekly basis. Last year the programme produced five national champions in athletics and one in swim-

ming. The headline successes are surpassed when people learn to catch, kick and throw.

■ Jordan Quinn, 12, was born with Cerebral Palsy. She has competed in London Disability Open and was first in the 50m freestyle and qualified for national finals. Jordan added

two more qualifying times for national finals in 200m backstroke and 100m freestyle which she won at the finals gala. Jordan has developed from a non-swimmer to national champion in less than two years. Swimming has given her the belief she is capable of achieving anything she puts her mind to.

As a result of you recycling your old newspapers, you have ensured the maximum use of forest fibres.

TO FIND OUT MORE ABOUT THE USE OF RAW MATERIALS IN THE NEWSPAPER INDUSTRY:

DIAL THE FAX BACK NUMBER **09065 616234**

OR WRITE TO: 1 RIVENHALL ROAD, WESTLEA, SWINDON, SN5 7ED TELEPHONE: 01793 879229 FAX: 01793 886182

ISSUED BY THE NEWSPRINT & NEWSPAPER INDUSTRY ENVIRONMENTAL ACTION GROUP

JULIE PSYCHIC VISIONS

Explains past, present & future

Reader of Cards, Palms and Crystals

I will move bad luck and negative influences

Black magic • Obeah
Jadoo • Evil-eye

100% Results Guaranteed

All readings Private and Confidential

01582 487389
07769 759370

Ignored

by your GP or hospital?

Have you suffered due to any of the following:

- Failure to diagnose
- Failed sterilisation
- Prescription error
- Missed fractures
- Surgery disaster
- Dental mistakes

We specialise in fighting your claim for your rightful compensation in the event of injury from medical and dental negligence.

You need a specialist law firm on your side for maximum compensation.

Call for a friendly chat to see if we can help.

Rapid SOLICITORS

An ISO 9001 Quality Assured Firm

0845 225 0729

www.rapidsolicitors.co.uk

Free home visits • Lines open 24/7 • Rapid Response Solicitors Limited

PUT THE FUN BACK IN YOUR LIFE!

LUTON GALAXY

THE ONLY SPACE TO BE!

The Galaxy is a Leisure destination in the heart of Luton, providing entertainment for all the family, so what are you waiting for come and explore the Galaxy!

CINEMA
BOWLING & LEISURE
DRINK & DINE

WORLD OF BEER **WOLFE'S PUB** **GYM** **REAL** **WOLFE'S PUB** **WOLFE'S PUB**

THE GALAXY

The Galaxy, Bridge Street, Luton, Bedfordshire, LU1 1PL

View it online 24/7

LUTON **onsunday**

www.bedfordshire-news.co.uk

To advertise call us on **01582 700800**

It's not just for Sundays!

THERE'S ONLY ONE **PLACE TO GO!**

BUY SELL

CLASSIFIED

There is only one place to sell www.thisisads.co.uk or call 0844 4068 671



Ants

ALL TYPES OF COMMERCIAL AND RESIDENTIAL PROPERTIES

Rats Mice

If you want to be rid of any of these *ANY PEST LAID TO REST* call **A1 Pest Control Ltd**



ON **07831 468864**

Free Call Out Inspection
Fast & Efficient Service at Reasonable rates.



Wasp

FULLY TRAINED OPERATIVES IN PLAIN WHITE VANS

Cockroach

16 Park Street, Luton, LU1 3ET

Clean Well Dry Cleaners

6 Brittany court, High Street South, Dunstable LU6 3HR
Telephone: 01582 664010

All types of alterations HALF PRICE

Make the Most of this voucher!
Use it as many times as you can Valid until 10th March with this coupon
Coupon can be re-used
2 Suits £9.99
3 Trousers £5.99
5 Shirts £4.99
Household Curtains Half Price
Wedding Dresses Half Price
Ironing Service also available



Elenis Fashions

with something different for all occasions

CLOSING DOWN SALE

AMAZING WEDDING OUTFITS from £200

JUST DRESSES from £50 HATS AND FASINATORS from £15

LAST FEW WEEK OF SALE
ALL STOCK MUST GO
FANTASTIC COLLECTION AMAZING PRICES
COME AND HELP US CLEAR OUR STOCK
DON'T MISS OUT AS WE DO NOT HAVE LONG TO GO
886 Dunstable Road, Luton, bedfordshire LU40HJ

01582 507069



- CONDICI
- GINA BACCONI
- JOHN CHARLES LONDON
- LUIS CIVIT
- MICHAELA LOUISA



View it online
24/7

onsunday
LUTON
www.bedfordshire-news.co.uk
To advertise call us on
01582 700800



It's not just for Sundays!

THE BRUNSWICK FOOTCARE CENTRE
Problems with your feet?
We offer home visits
Verrucas, Fungal Infections, Ingrowing Toenail, Athlete's Foot, Calluses/Hard Skin, Foot Massage

4 reasons to book with me:
1. Friendly & reliable service
2. Mobile service covering a wide area
3. Footwear sanitizing service offered
4. Gift Vouchers on sale now!!!
Treat your friends to healthier feet!!!

CALL NOW!!!
Call James Brunswick AHCP
01582 841045
www.brunswickfootcare.co.uk

THE BRUNSWICK FOOTCARE CENTRE
james@brunswickfootcare.co.uk

This is our 14th year

Private Reading
Clairvoyance

Thursday 27th February 2014
Start times are 7.30, 8.00, 8.30, 9.00 & 9.30pm
Clairvoyant readings on a one to one basis with spiritual/ psychic mediums.
£12.00 for a 30 minute reading
Must be booked in advance.
For more information contact
Phil Lewis 079522 48823

VENUE: Oxen Road, Working Man's Club High Town, Luton, Beds LU2 0DZ

APEX WINDOWS
REPAIRS
MISTED GLASS
BROKEN HINGES
BROKEN LOCKS
CALL NOW ON 01582 400807

onsunday
TO ADVERTISE CALL
01582 700800

Psychic Master to The Stars
New York's Famous International Psychic Master
Limited Time Only in Beds
Egyptian Sand Reading
Genuine Lucky Oil Palm Readings
Crystal Ball Reading
Medium Spirit Readings
Psychic Development Class
Aura Cleansing To Remove Negativity
New York 001 646 283 1959 UK 07586272279

onsunday To advertise call 01582 700800
www.bedfordshire-news.co.uk

Windows For only £1995
Fitted inc.VAT

FENSA
REGISTERED

SPECIAL OFFER UPVC WINDOWS, DOORS & CONSERVATORIES
Example Prices BACK DOOR £549 FRONT DOOR £625 FRENCH DOORS £749 PATIO DOORS £799 ALL PRICES INCLUDE FITTING & VAT

www.apexwindows.info
0800 9 247 888
01582 400807

APEX WINDOWS
Factory Outlet Established 1989

onsunday
TO ADVERTISE CALL
01582 700800

CLASSIFIED
www.thisisads.co.uk or call 0844 4068 671

ALLSTYLE WINDOWS & Conservatories

BRING THE **outside in this summer...**

Quality Windows, Orangeries & Conservatories

- Trading Standards approved
- Local family run business for over 20 years
- Manufacture and installation

CALL US NOW FOR YOUR FREE, NO HASSLE QUOTE
01525 841110 / 0800 071 71 72
www.allstyle-windows.co.uk
Or Visit our Show Room: New Road, Maulden, Bedfordshire, MK45 2BG

TRADING STANDARDS APPROVED
FENSA
Registered Company

Ignored by your GP or hospital?

Have you suffered due to any of the following:

- Failure to diagnose
- Failed sterilisation
- Prescription error
- Missed fractures
- Surgery disaster
- Dental mistakes

We specialise in fighting your claim for your rightful compensation in the event of injury from medical and dental negligence.
You need a specialist law firm on your side for maximum compensation.
Call for a friendly chat to see if we can help.

Rapid SOLICITORS
An ISO 9001 Quality Assured Firm

0845 225 0729
www.rapidsolicitors.co.uk

Free home visits • Lines open 24/7 • Rapid Response Solicitors Limited • ISO 9001 Quality Assured Service



Special Offer On Dental Implants

Single Tooth £800
Power Whitening only £195
+ Home Kit £45

We offer other dental treatments
at cost effective prices

Emergencies Same Day

So Hurry & book a

FREE consultation

Lines open:

Mon - Fri 9am – 9pm

Saturday 9am – 1pm

**Also ORTHO children and
adult TREATMENT available
at low prices and short time**

Dental Health Practice

88 Luton Road, Dunstable, Beds, LU5 4JN



DELIVERY: The donated goodies arrive

Food donation will provide 500 meals for the hungry

STAFF at NOAH Enterprise were delighted when First Capital Connect announced it was donating £120 worth of Sainsbury's vouchers to the charity - and even more so when the supermarket chain's Bury Park branch agreed to match it.

Three of the Luton-based NOAH staff carried out a supermarket sweep-style challenge to see how much

they could get for their money and ended up clearing the store's freezer section.

Rob Adamek, of NOAH, said: "The food will make over 500 meals which will be served to those who would otherwise go hungry."

To find out how you can help NOAH, call 01582 728416.

Drug courier has appeal rejected

BY JULIA SUTTON
editor@lutononsunday.co.uk

A DRUG courier jailed after he admitted testing and transporting heroin worth up to £600,000 has failed to convince judges his sentence is too long.

Nikki John O'Dell, 36, of Sycamore Road, Houghton Regis, had almost two kilos of packaged heroin when he was stopped by police last May.

He admitted conspiracy to supply the Class A drug and was jailed for four years and eight months at Luton Crown Court in September.

On Wednesday he appealed but three senior judges said he deserved every day of the

sentence for such a serious crime. The court heard he was caught after he was seen leaving a house in Ingram Gardens, Luton, which police had under surveillance.

He left in a van, following another dealer, Gulfraz Parvaz, who was in a BMW.

Parvaz was found to have £56,000 in cash, while O'Dell was found to be transporting a batch of drugs in the van. He admitted to being a drugs courier and tester, having had a long-standing heroin addiction.

Mr Justice Griffith Williams said there were 'no arguable grounds that this sentence was manifestly excessive'.

Parvaz, who was jailed for six years, was not involved in the hearing.

TAYLORS
ESTATE AGENTS

£1000
FEE DISCOUNT

(quoting TAY1000)

Offer subject to our standard selling fees.
Terms & conditions apply.

Stopsley: 01582 447719
Leagrave: 01582 447709
Dunstable: 01582 447704
Luton: 01582 447714

taylorsestateagents.co.uk

TAYLORS
ESTATE AGENTS



WEDDING FAYRE

SUNDAY 9TH MARCH 2014 11AM - 3PM FREE ADMISSION

CALLING ALL BRIDES! COME ALONG MEET OUR RECOMMENDED SUPPLIERS, ENJOY A CATWALK FASHION SHOW AND SAMPLE SOME OF OUR DELICIOUS FOOD

REGISTER AT THE AUCTION HOUSE STAND TO RECEIVE A VOUCHER OFFERING 10% OFF OUR DIAMOND WEDDING PACKAGE*

*OFFER IS VALID FOR VOUCHERS REDEEMED BY 30/5/14

WWW.THEAUCTIONHOUSE.UK.COM CALL: 01582 732 655
THE AUCTION HOUSE CRESCENT ROAD LUTON BEDFORDSHIRE LU2 0AH



Bipins Indian Night - 9th March
 Real authentic Indian menu cooked by the man himself. Book early to avoid disappointment

Sunday Roasts
£6.95 or £4.95
Over 50's

Steak Day & Night - Every Wednesday & Saturday*

***Rump, Ribeye & Fillet £2 off menu price**

EXCELLENT HOME COOKED FOOD IN A REAL PUB

Come and see why so many people come back for more

OVER 50s Lunchtime Menu

£4.50 or 2 courses £6.50 or 3 courses £8.50

Choice of over 15 dishes, also available Mon and Tues evening

Tuesday Curry Day

LIVE SINGERS FRIDAY NIGHTS

CALL FOR DETAILS

THE RED LION AT OFFLEY A TRULY GREAT PLACE TO COME AND EAT WITH A WARM FAMILY ATMOSPHERE. JASON, LOUISE AND FAMILY LOOK FORWARD TO WELCOMING YOU.

Come and have a great meal and soak up the traditional village pub atmosphere - that is so rare these days!

Telephone: 01462 768281

**KINGS WALDEN RD, GREAT OFFLEY,
 HERTS (FREEHOUSE)**

SG5 3DZ

Like us on
facebook



A marathon year for manager Ben

BY LAUREN ARCHELL
lauren.archell@lutononsunday.co.uk

A MAN is set to take on 11 marathons in less than a year – all in the name of charity.

Ben Hunt, who is assistant manager at Luton Hoo Hotel, Golf & Spa will run more than 120 miles between March and December to raise money on behalf of charities including Luton-based Keech Hospice and the Meningitis Trust.

To date, Ben has raised more than £3,000 on behalf of the charities and since his first run last July, he has been well and truly bitten by the running bug.

Ben said: "After sadly losing a friend 20 years ago to



DETERMINED: Runner Ben Hunt meningitis and recently experiencing another friend losing his 19-month-old daughter to the illness, I felt that I really wanted to do something to make a

difference and decided that I would take part in the Great North Run.

"I started running at the beginning of last July, building up slowly and working on improving my techniques over the next two to three months.

"After completing the race in under two hours I was determined to carry on and since then I have continued my training.

"I am really looking forward to raising money on behalf of some very worthy charities."

Ben's next race will be the Reading Half Marathon on Sunday, March 2.

To make a contribution to Ben and help to raise money for charity, visit: <http://www.justgiving.com/Ben-Hunt6>

Countdown is on to enter Retail Factor competition

THE clock is ticking if you want to enter The Mall's competition for entrepreneurs, The Retail Factor.

The annual competition is giving local start-up businesses and traders the chance to develop their business – but the applica-

tion deadline is midnight tonight! A unique contest, the Retail Factor gives small and start-up businesses the opportunity to grow in a busy retail market, offering access to high street space in The Mall.

This allows entrants the chance to trial their products in the local area, as well as build vital business skills like customer service. Applicants can simply apply online by filling the form at www.themall.co.uk/retailfactor.





BUY 1 GET 1 PIZZA FREE

**13" PIZZA + CHICKEN WINGS
(4 WINGS) GARLIC BREAD
+ SOFT DRINK (330ML)**

£11.99

OPEN 7 DAYS 4pm till late

01582 - 262626

21 Mill Street Luton LU1 2NA

FREE DELIVERY ON ORDERS
OVER £10.00

THE No.1 PLACE FOR TYRES

YOU WON'T FIND TYRES CHEAPER LOCALLY OR ON THE INTERNET!



1000'S OF TYRES ALWAYS IN STOCK

PRICES SHOWN ARE ONLY AVAILABLE WITH THIS ADVERT, SUBJECT TO AVAILABILITY. EXCLUDES RUN-FLAT TYRES

SIZE/BRAND	BUDGET	MID-RANGE	CONTINENTAL	GOODYEAR	PIRELLI	MICHELIN
165/70R13 79T	£30.00	£40.00	£45.00	£42.00	£45.00	£50.00
165/70R14 81T	£35.00	£40.00	£50.00	£42.00	£45.00	£54.00
175/65R14 82T	£33.00	£38.00	£42.00	£45.00	£50.00	£55.00
185/65R15 88H	£38.00	£48.00	£65.00	£65.00	£68.00	£72.00
195/65R15 91H	£38.00	£48.00	£55.00	£55.00	£60.00	£65.00
195/60R15 88V	£45.00	£55.00	£65.00	£65.00	£70.00	£75.00
185/55R15 82V	£41.00	£48.00	£68.00	£69.00	£84.00	-
205/55R16 91V	£45.00	£55.00	£75.00	£70.00	£75.00	£80.00
225/45R17 94W	£50.00	£60.00	£95.00	£90.00	£90.00	£95.00
225/40R18 92W	£55.00	£65.00	£108.00	£100.00	£102.00	£120.00
235/40R18 95Y	£65.00	£75.00	£140.00	£120.00	£135.00	£150.00
235/35R19 91Y	£70.00	£84.00	£170.00	£160.00	£180.00	£195.00

BUDGET VAN TYRES

185/75R16	£60.00	195/65R16	£65.00
215/75R16	£72.00	205/65R16	£65.00
195/70R15	£65.00	215/65R16	£72.00
225/70R15	£65.00	235/65R16	£72.00

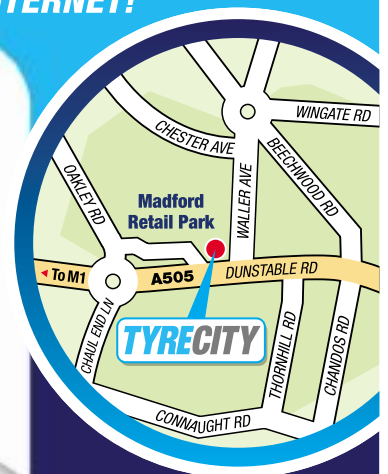

PLUS Wheel Alignment,
Brakes and
Exhausts

The latest Wheel Alignment testing, plus a huge range of Brakes and replacement Exhausts in stock. Using only top quality parts, all professionally fitted by our expert technicians.



TYRECITY

:: LOW PRICES • FAST FITTING ::

ALL PRICES INCLUDE VAT, FITTING, NEW TUBELESS VALVES, WHEEL BALANCING & OLD TYRE DISPOSAL

PROFESSIONAL, TRUSTWORTHY SERVICE • LATEST FITTING EQUIPMENT • CLEAN & COMFORTABLE WAITING AREA

Unit 2-3 Madford Retail Park
550 Dunstable Road
Beds LU4 8DN
www.tyrecity.co.uk

OPEN 6 DAYS A WEEK
Mon-Fri 8am-6pm • Sat 8am-5pm



01582 561 389



SMART CHOICE | SMART SERVICE | SMART DISCOUNT

LUTON'S ONE STOP MOBILITY SHOP HELPING TO KEEP YOU MOBILE LOCATED WITHIN THE LUTON INDOOR MARKET IN THE MALL LUTON.



MOBILITY SCOOTERS SERVICING & REPAIRS, PLEASE ASK FOR DETAILS. We also stock Walking Frame & Sticks Accessories

UP TO £1000

part exchange for your old mobility scooter, FREE 3 Year Warranty ask for details



MOBILITY SCOOTER NEW & USED FROM £199.99

Wheelchairs Self propelled & Transit Wheel chairs from £99



3 & 4 Wheel Walker Walkers from £59

New Mobility Scooter From £12 a week

Do you receive the Higher Rate Mobility Allowance??

If so you can use part of this allowance to get a new scooter or powered wheelchair from little as £12 a week.

Simply arrange a free Mobility consultation with one of our trained advisors who will be able to tell you more about the scheme and answer questions you may have.

Recliner Chair FROM £399.99

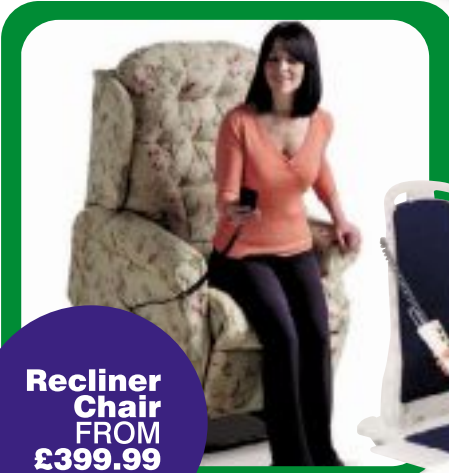

Stair Lifts

Stair Lifts can help you and your family, once again, have full use of the home you love. A Stair Lift gives you a safe, comfortable and simple way to get up and down your stairs. You don't have to wait either.

Call us to book your FREE assessment for our Stair Lifts surveyor.



01582 413718

32 MARKET HALL LUTON INDOOR MARKET THE MALL LUTON BEDS



Frying high with top of the chips

BY LAUREN ARCHELL
lauren.archell@lutononsunday.co.uk

WITH 255 million portions of fish and chips sold every year, it's clear that everyone loves a good chippy.

Here at *Luton on Sunday*, we are celebrating National Chip Week by allowing readers to vote for their favourite fish and chip shop in the area.

But you'll have to be quick as the voting period closes at midnight tonight!

Shops that are up for the prestigious accolade are:

- Andrews Fish Bar in Market Square, Luton
- Crossway Fish and Kebab Bar in Crossway, Luton
- Mr Chips in Seymour Avenue, Luton
- Pepe's Fish Bar in Dunstable Road, Luton



COMPETITION: Luton on Sunday is supporting National Chip Week

■ Luton Town Fish & Chips in Calverton Road, Luton.

To help your favourite fish and chip shop scoop the title don't delay - head on over to www.luton-dunstable.co.uk before it's too late!

Each voter will be entered in to a prize draw to win £20 to

spend on a tasty takeaway. So whether you like your chips, thick or thin, drizzled in vinegar or dunked in ketchup, why not get behind your shop and help them bring home the prize and put yourself in the running for a treat of your own!

Teenage boy punches would-be robber in the face

A 15-YEAR-OLD boy has managed to fight off a would-be robber who grabbed him.

The teen was walking along Nasby Road in Luton at 5.30pm on Monday, February 17 when he was approached by a man who

grasped his clothes and demanded property.

Fearing for his safety the victim punched out and hit the man in the face. The offender turned and ran towards Dallow Road.

The man is described as black,

between 17 to 20 years old, 5ft 10 tall, and wearing a black hooded top, black tracksuit bottoms and a black and white bandana.

Anyone with information should call the police on 101.

i love my

... Loved by over **110,000** local people
in print each week and
over **5,000** visitors online every day

luton-dunstable.co.uk **onsunday** print | online | mobile



THEATRE TRAIN DANCE ACT SING

**CELEBRATING
20 YEARS
1992 - 2012**

For young people aged 6-18

EVERY Saturday between 10am-1pm and 2-5pm

During school term time (incl. half term)

1 hour Dance - 1 hour Drama - 1 hour Singing

Classes for 6-9 Years, 9-12 Years, 13-18 Years

Putteridge High School

LUTON

JOIN NOW - New friends, new skills,
gain confidence and perform in our 2014 show

Open to all abilities - no audition necessary

Tel: 01438 871800 Mobile: 07787 123985

OR Just turn up at the Centre and pay **£15** for a trial

Email: emma.meads@theatretrain.co.uk

Patrons: Sir Derek Jacobi KBE, Alfred Molina, Catherine Tate, Lucy Davis



www.theatretrain.co.uk

Theatretrain the company that loves to perform



Advertisement Feature

Force has adapted to severe cuts to budget



THIS week's guest columnist, Police and Crime Commissioner Olly Martins, explains how the force will overcome budget cuts

RESIDENTS and business in Bedfordshire want a police force that is visible and responsive to them. That is what they expect and that is what I believe we can deliver.

The need for confidence in policing remains the same whatever the financial challenges policing faces – which is why I am determined to make the best possible use of our resources.

We all know that reduced funding has led to tightening of belts in forces throughout the UK. The Government has cut £15m from our police budget since 2010 and now we will need to find a further £8.5m in the next two years.

That is a bitter pill to swallow but I am confident that measures we have already taken together with the plans we have for the future will help us to keep our communities safe.

We have recently recruited 80 new officers to our frontline and we will soon be reaping the benefits of increased joint working with neighbouring police forces.

Our investment in new technology will help our officers to work more effectively wherever they are,

adding to their visibility. Aware of the call for greater visibility, last year I increased the police portion of the council tax to help fund my decision to reverse the previous Police Authority's planned 33 per cent cut to the number of Police Community Support Officers (PCSOs). We are also reviewing the role of our PCSOs with a view to increasing their presence in our neighbourhoods.

This year, I recommended a modest increase to help fund our plans to double the number of Specials in support of our frontline.

Although the Specials are volunteers there is nonetheless a cost to be met, including uniform, equipment and training. Specials have been around for over a century and play a significant role in boosting the visible policing across the whole county.

My recommendation – approved by the Police and Crime Panel – amounts to about 6p a week for a Band D household.

Bedfordshire's budget for policing in 2014-15 is £101.691m compared with £102.877m last year of which £71.3m comes from the government and the remainder from the contribution you pay towards policing through council tax.

Although the government offered a grant worth one per cent of the budget to freeze council tax at the current rate this would have left our police force short of the funds needed to maintain police officer strength.

While funding is not going to get any easier in the near future I am heartened at the way our force's officers and staff have shown themselves able to adapt, in difficult times, to meeting the needs of local people.

Turning your home into cash - FAST.

In these days of recession, homeowners are sitting on a valuable asset – but because of the state of the economy, selling up in the usual way can be difficult and time-consuming.

We hear how one couple found a way of turning bricks and mortar into money in the bank with a cash purchase from webuyanyhome.com

Paul and Lesley Henderson, a retired engineer and his wife, turned to webuyanyhome.com earlier this year. They found themselves in a difficult situation, and needed to quickly turn the value in their home, into ready cash.

Paul Henderson takes up the story: "Our circumstances changed really fast, for various reasons, and we needed to get our hands on a certain amount of money as quickly as we could. We knew we didn't stand a chance with the usual finance options, but we were luckier than some because we knew we had money in the house.

"But just trying to sell it like you usually would wasn't an option. For a start, there's all the hassle of dealing with estate agents, which can be a



right pain. And then there's the time it takes, I think you're lucky to sell in six months these days."

Lesley continues: "We couldn't afford to take six weeks, never mind six months, so we were happy to listen when we heard about webuyanyhome.com.

"We got a figure for a cash payment offered the same day we called them – a bit less than the market rate, but we expected that – and someone came out to see the house the day after. All nice and friendly, they explained everything, and they told us they'd help us to

find a solicitor and pay all the legal fees – that's the deal.

"Four weeks later, there was the cash sitting in the bank. I can't tell you how relieved we were to be free of all the pressure and worry, and now we've got everything sorted out.

"This really was the ideal answer for us – and if anyone's in the same situation, I wouldn't hesitate to say 'go for it'."

For a no obligation cash offer to buy your property simply call: 0800 002 9141

SELL YOUR HOUSE TODAY!



- IMMEDIATE CASH OFFER!
- ANY LOCATION!
- ANY CONDITION!
- QUICK COMPLETION!
- ANY CONDITION!
- COMPLETION ON A DAY TO SUIT YOU!

We offer up to 85% of the market value

Call us **FREE** for a no obligation offer

0800 002 9141



Step inside Andy and Mike's time machine for a few laughs

onpage36

Find out what's on
The best things to do in your spare time can be found on our website.
Visit www.luton-dunstable.co.uk

Three Star Coaches

01582 722626

leisure**now**

Riviera romp that ticks all the boxes of a cracking comedy crime caper

THEATRE

DIRTY ROTTEN SCOUNDRELS

Aylesbury Waterside Theatre - 0844 871 7627
Wednesday-Saturday

WE could all do with a spot of Riviera sunshine at the moment, says JUDY RILEY. But if there's precious little chance of hopping on a flight to Nice then the next best thing must be an evening in the company of a bunch of Dirty Rotten Scoundrels.

Jeffrey Lane and David Yazbek's upbeat musical adaptation of the 80's movie that starred Michael Caine and Steve Martin is slipping into Aylesbury Waterside Theatre like a thief in the night.

After just six performances there, this show will be heading straight into the West End. And, if audience reaction so far is anything to go by, it won't be busting out in a hurry.

Holiday Love Rats have nothing on Lawrence Jameson (Robert Lindsay) and Freddie Benson (Rufus Hound). These two will stick at nothing to coax, cheat and con their way through the hearts and purses of lonely women with more money than sense.

Jameson has made his fortune pretending to be an exiled member of some ambiguously obscure royal family (cue Lindsay's excellent Prince Charles sound-a-like party piece). He's suave and sophisticated and a swindler through and through. He's also getting a little bored. So when Benson, a small-time crook from Hicksville, USA turns up with his limp 'I need funds to pay for my granny's operation' porkies, Jameson assumes the role of a Professor Higgins mentor, bent on creating his very own Pygmalion in a My Fair Con Man sort of way.

Just as the young cub will eventually challenge the supremacy of the lion king, so it's not long before D-list fraudster Freddie threatens to topple Lawrence from his position as the French Riviera's Alpha male rotter.



SUN, SEA AND SWINDLES:
Robert Lindsay and Rufus Hound are the bad boys of Beaumont sur Mer

But the bad boys of Beaumont sur Mer don't have it all their own way. In Samantha Bond as Muriel Eubanks, Lizzie Connolly as Jolene Oaks and Katherine Kingsley as Christine Colgate, there are three terrifically strong female characters who look amazing, act impressively and sing magnificently.

For a new musical to be successful there has to be a number of elements in place: strong plot, catchy score, witty dialogue, design with the wow factor, a little bit of love, a starry cast and a director who can spot a winner from across the Atlantic.

Dirty Rotten Scoundrels has the lot.

Director Jerry Mitchell always sprinkles magic stardust on his shows. Robert Lindsay reclaims the musical stage like he'd never been away and Rufus Hound is funny and loveable even when he's being a snake and a scumbag. Come awards night next year, these scoundrels will run away with the goods.

To advertise in these leisure pages call 01582 700800 or email advertising@lutononsunday.co.uk



The Male Revue Show

Thursday 6th March – 8.30pm

A cheeky night out for the Ladies
Like The Dream Men & Chippendales then you are going to love this! Tickets are available to purchase now for only £15pp including a cocktail *LIMITED SPACES*
Why not take advantage of our Show & Dine offer priced at £30pp includes a cocktail, 2-course meal, a £5 free bet PLUS entry into the show.
For more information please call Phil Hudson on 01582 813780
Grosvenor G Casino Luton, 35 Park Street West, Luton LU1 3BE



For more information please call Phil Hudson on 01582 813780
Grosvenor G Casino Luton, 35 Park Street West, Luton LU1 3BE

f GCasino Luton

Terms and conditions apply
Over 18s only. Photo ID required
www.gambleware.co.uk



From £15pp

Travel in time and have a few laughs with comedy duo

COMEDY

The Grove Theatre
Today, 2pm

GET ready for an action-packed time travelling tale as Andy & Mike's... Tick Tock Time Machine lands at the Grove Theatre today at 2pm.

Following their smash-hit show, Andy and Mike's... Big Box of Bananas, the dynamic duo bring you another brilliant adventure, and this time they have a time machine.

Whilst playing in the garden of their 'fun pad', they discover a door that was locked many years ago by their great, great, great grandfather Wally Bum.

Inside they find many inventions and a mysterious time machine.

The time machine sends them on a quest to collect the things they need from the past and the future to help a very old Andy in the future.

Will they make it back to the 'here and now' or be trapped in the mists of time forever?

One thing's for sure; they haven't a chance without your help.

Comedy duo Andy Day and Mike James have known each other since they were 10 years-old and they quickly bonded over a love of performing.

CBeebies presenter Andy and BAFTA nominated best pal, Mike, became a huge hit nationally after bringing their live show, Andy and Mike's... Big Box of Bananas, to the stage in 2010.

Tickets are £12 for adults and £10 for children. Family tickets are £40 for a group of two children and two adults.

To purchase call 01582 602080.



Want to be in wonderland?

THEATRE

The Grove Theatre
April 18-April 21

FOLLOWING on from last year's production of Dick Whittington, Magic Beans Pantomimes are back again at the Grove Theatre with another treat for the whole family.

They will be putting on a production of Alice in Wonderland. However, there's an added bonus this time.

Magic Beans are giving you the chance to dance alongside the stars of the show.

If you fancy starring alongside Steve Hewlett (Britain's Got Talent) and magician Paul Daniels and his assistant Debbie McGee in this Easter pantomime, then make your way to the open auditions.

They will be held on March 2 at the Grove Theatre.

So if you're aged 6 or over, this could be your chance to take part in a pantomime production of Alice in Wonderland.

The dance auditions will be held at separate times.

The first category is juvenile dancers aged 6-11 (max height 4'5") and registration for this starts at 10am, with auditions taking place from 10.30am - 12pm.

The next category will be for juvenile intermediate dancers aged 10-15 years (max height 5'5"). Registration for this opens at 12pm, with auditions taking place from 12.30pm until 2pm.

Lastly, senior dancers aged 15 plus (max height 5'8") register at 2pm and have their auditions at 2.30pm until 3.30pm.

You don't need to register beforehand or prepare anything - all you need to do is come along.

Tickets for Alice in Wonderland will cost £18, with discounts for Friends of the Grove Theatre, concessions and wheelchair users.

Family tickets (group of 4, minimum 1 adult) are £65.

Tickets can be purchased from the box office on 01582 602080 or online at www.grovetheatre.co.uk.

The show will be at the Grove Theatre for a short period only from April 18-21.

Ye Olde **SUNDAY HOG ROAST & CARVERY LTD**

Under 10's eat for 1/2 price ³⁰

From **£3.99**

SUNDAY 12noon Til 6.30pm

Add A Dessert For **£2.00** Sticky Toffee Sponge Pudding, Apple Pie, Chocolate Pudding All With Custard,

We Don't Skimp on The MEAT!

Vegetarian Option
Choose From 9 Vegetables

Choice of Roast Pork, Beef, Lamb, Turkey, Gammon & Chicken
Subject To Availability

01582 611029

38a Park Street, Luton, LU1 3ET
Opposite The University

Over 48's Breakout Social Club

For the unattached Over 48's

Good Company, Good Fun.....Interested?

For details call Monday-Friday 9.30am-9pm
07813262556/01582 619035

www.luton-dunstable.co.uk

FOR FAST, UP TO THE MINUTE LOCAL NEWS

onsunday LUTON

bestpets Local

Why Pay the Retail Prices!!!

Come to Slip End Pet Stores for the Cheapest prices in town

We have 1 of the largest range of Pet treats and toys in the area

Open Monday - Saturday 9 - 5.30 Sunday 9.30 - 1

Call 01582 725381

Prebental Farm Grove Road, Luton, LU1 4DF
Free Carpark

Bring this advert with you and receive 10% discount

MAKE A SPEEDY SALE

LIST YOUR MOTOR VEHICLE

There is only one place to sell:
www.thisisads.co.uk or call 0844 4068 671

CLASSIFIED

25% DISCOUNT MEAL VOUCHER



Print off and bring your discount voucher to The White Horse - Tea Green Monday - Thursday to receive 25% off your food in February and March. Terms and conditions apply, we recommend booking a table.

We look forward to seeing you soon...

The White Horse Team

Tel: 01582 722855

Web: www.whitehorseteagreen.co.uk





Discount Voucher

redeemable against food monday - thursday 12 - 9pm
excludes meal deals and pensioners lunch club
present voucher when paying to receive discount
not to be used in conjunction with any other offer, valid until 31.03.14
DISCOUNT ONLY AVAILABLE ON PRESENTATION OF VOUCHER



White Horse Weddings

QUALITY • VALUE • FUN

DOWNLOAD
BROCHURE
ONLINE

SELL YOUR PROPERTY FAST!

- ✓ All Types Of Properties Purchased
- ✓ Guaranteed Offer/No Fees
- ✓ Financial Problems
- ✓ Broken Chain
- ✓ Repossession
- ✓ Divorce/Separation
- ✓ Inheritance

THE NO 1 LOCAL PROPERTY BUYERS

If you need to sell your property, contact us now or visit www.fcgb.co.uk

FAST CASH PROPERTY BUYERS

Interested?... then please call now in confidence to discuss your options.

CALL 01582 892820 • 07888 742891

Don't throw me away, you or a friend may need me one day, can you think of someone we can help? We pay generously for referrals.

www.luton-dunstable.co.uk/property

onsunday

PROPERTY NEWS

SALES | LETTINGS | COMMERCIAL PROPERTIES | NEW HOMES

BEDS

New singles from £49 • New doubles £79
• New double ortho £155



DANNY'S
We buy & sell used furniture
104 High Town Road
01582 732332
www.dannysbeds.co.uk

QUALITY PRODUCTS AT AFFORDABLE PRICES

There is something for everyone in the AA Carpet Sale
We accept all major credit cards 0% Interest available

BEDS FROM £39 **CARPETS FROM £1.99SQ.M**

12-14 Leagrave Rd, Luton, LU4 8HZ
Tel: **01582 488449**
info@aacarpetsandfurniture.co.uk

aa
carpets and furniture
www.aacarpetsandfurniture.co.uk

WE BUY PROPERTIES FAST

- ✓ Up to 100% of Value
- ✓ Fast - Cash Buyers
- ✓ Any Property
- ✓ All Circumstances
- ✓ Local - Friendly Buyers
- ✓ STOP Repossessions
- ✓ We Pay ALL Fees
- ✓ No Obligation Offer



CALL TODAY IN CONFIDENCE
FREEPHONE - 0800 612 8932
Email - info@uk-property-purchase.com



Halfmoon House £220,000

A distinctive three bedroom character cottage offering many attractive period features and located conveniently for the town. Accommodation comprises: Reception hall, drawing room, dining area, fitted kitchen, master bedroom with en-suite bathroom, bedroom 2 and family bathroom with an additional double bedroom to the second floor. Outside: allocated parking and gardens. VIEWING COMES RECOMMENDED. 360 VIRTUAL TOURS and FLOOR PLANS are on our website WWW.ROBINSONS-ESATES.CO.UK.

ROBINSONS ESTATES
t: 01582 661112

DO YOU WANT TO ACHIEVE THE BEST PRICE FOR YOUR HOME?

WHY SHOULD YOU CHOOSE TAYLORS TO MARKET YOUR HOME?

1300 group offices across the country!



TAYLORS

t: 01582 447714
taylorsestateagents.co.uk

Call now for a free up to date market appraisal

WANTED!

Due to an increase in demand we are actively seeking properties in the Bushmead area. If you have a property there and are considering selling please call urgently on 01582 456622.

WANTED!

We have been highly successful in selling properties in the Farley Hill area of late and had clients that missed out. If you have a property in the area and are thinking of selling please call on 01582 456622.



Dunsmore Road £220,000
 ● Detached Property
 ● Four Bedroom
 ● Off Road Parking
 ● Sought After South Luton Area



Moorland Gardens £100,000
 ● Terraced Property
 ● One Bedroom
 ● One Reception Room
 ● Off Road Parking



The Old Inkerman Arms
 ● Ground Floor Flat
 ● One Bedroom
 ● Fitted Kitchen
 ● Town Centre Location

WANTED
 We had clients that missed out on this property.
 If you have a similar property please call asap on:
 01582 456622



Ella Court £85,000
 ● Ground Floor Flat
 ● One Bedroom
 ● Lounge
 ● Allocated Parking



Shaftesbury Road £85,000
 ● One Bedroom
 ● Entrance Via
 ● Bathroom/Shower Room
 ● Living Room

NOW! challenge us...
 to Sell your Property in 6 WEEKS!
 or we'll give you £1,000 off our normal selling fees.*
 *Terms and conditions apply.
 Ask for further details!

TAYLORS

Estate Agents

Sales & Lettings
Luton 01582 447714



Colin Road £220,000

- Four Bedroom Property
- Front Garden
- Dining Room
- Kitchen
- Bathroom



Beaumont Road £190,000

- Terraced Property
- Three Bedroom
- Two Separate Reception Rooms
- Kitchen
- Family Bathroom



Spayne Close £160,000

- Two Bedrooms
- Double Glazing
- Garage
- Front & Rear Garden
- Chain Free

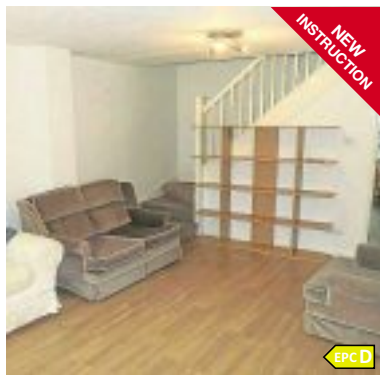

The Academy £118,000

- Double Bedroom
- Fitted Bathroom
- Kitchen
- No Upper Chain
- Viewing Recommended



Ross Close £100,000

- Two Bedrooms
- Living Room/Kitchen
- Bathroom
- Communal Parking
- Viewing Recommended



Idenbury Court £90,000

- One Bedroom
- Lounge
- Kitchen
- Lobby
- Bathroom



Ashburnham Road £165,000

- Terraced Property
- Three Bedrooms
- Three Reception Rooms
- Garden
- Access to Town Centre



PROPERTY Auctions
Sell your property with the auction experts

For a free, no obligation appraisal call 01392 311492

Closing date for your next local auction is 28th February

countrywidepropertyauctions.co.uk

Countrywide
integrated solutions local expertise

TAYLORS

Estate Agents

Sales & Lettings
Dunstable 01582 447704



Hampton Place £150,000

- Top Floor Apartment
- Two Bedrooms
- Open Plan Living
- Allocated Parking
- South Facing Balcony



NEW INSTRUCTION

EPC B



Hadrian Avenue £265,000

- Extended Semi Detached Property
- Four Bedrooms
- Two Reception Rooms
- Garden & Garage
- Off Road Parking



NEW INSTRUCTION

EPC D



French's Gate £180,000

- Semi Detached Property
- Three Bedrooms
- One Reception Room
- Gardens & Garage

EPC C



Bidwell Hill £170,000

- Terraced Property
- Two Bedrooms
- One Reception Room
- Garden

EPC D



Purcell Road £145,000

- End Terraced Property
- Two Double Bedrooms
- Kitchen & Dining Room
- Front & Rear Gardens

Awaiting EPC



Dunstable £140,000

- One Bedroom Bungalow
- Gas Central Heating
- Dunstable Priory Area
- Contemporary Living

EPC D



Gilpin Close £117,000

- One Bedroom
- Lounge
- Kitchen
- Allocated Parking

EPC C



Swanston Grange £100,000

- First Floor Flat with Balcony
- One Bedroom
- Lounge & Kitchen
- Balcony

EPC D



Orpington Close £200,000

- Semi Detached Property
- Four Bedrooms
- Kitchen & Lounge/Diner
- Garden
- Garage

Awaiting EPC



The Cottage £330,000

- Semi Detached Property
- Family Room
- Lounge/Dining Room
- Kitchen/Breakfast Room
- Four Bedrooms



EPC F

NOW! challenge us...
to Sell your Property in 6 WEEKS!
or we'll give you £1,000 off our normal selling fees.*

*Terms and conditions apply.

Ask for further details!

TAYLORS

Estate Agents

Sales & Lettings
Stopsley 01582 447719



Buchanan Drive £230,000

- Three Bedrooms
- Lounge/Diner
- Gas Central Heating
- Off Road Parking
- Garage



EPC D



Ditchling Close £229,995

- End Terraced Property
- Three Bedrooms
- Two Reception Rooms
- Conservatory
- Family Bathroom & Downstairs WC



EPC E



Brill Close £220,000

- Detached Property
- Three Bedrooms
- Kitchen/Diner
- Two Reception Rooms
- Garden & Garage



EPC D



Leygreen Close £214,995

- End Terraced Property
- Two Double Bedrooms
- One Bedroom Annexe
- Re-fitted Kitchen & Bathroom
- Desirable Residential Location



EPC C



Stockingstone Road £199,950

- Shop and One Bedroom Maisonette
- Kitchen
- Large Lounge/Diner
- Bathroom
- Call Branch for Details



Awaiting EPC



Mayfield Road £195,000

- Corner Plot
- Popular Location
- Three Bedrooms
- Three Reception Rooms
- Off Road Parking



EPC E



Perrymead £155,000

- End Terraced Property
- Two Double Bedrooms
- Bay Fronted Living Rooms
- Off Road Parking
- No Chain

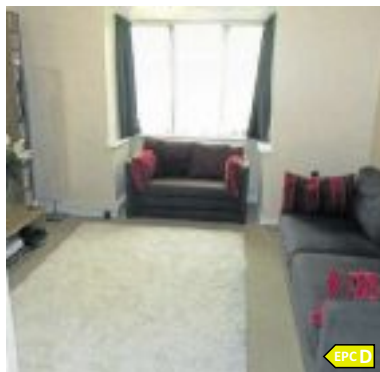

EPC D

NOW! challenge us...
to Sell your Property in 6 WEEKS!
or we'll give you £1,000 off our normal selling fees.*

Ask for further details!

*Terms and conditions apply.

TAYLORS

Estate Agents

Sales & Lettings
Leagrave 01582 447709



Gardenia Avenue £210,000

- Detached Property
- Three Bedrooms
- Lounge
- Dining Area
- Parking & Garage



NEW

EPC D



NEW

EPC C

Marsh Road £170,000

- Three Bedrooms
- Lounge
- Dining Area
- Kitchen/Diner



MAKE ME AN OFFER

EPC C

Olympic Close £169,995

- Terraced Property
- Four Bedrooms
- Kitchen/Diner
- Lounge



EPC D

Roman Road £165,000

- Kitchen
- Rear Lobby
- Bathroom
- Living Room



EPC E

Bodmin Road £159,995

- Terraced Property
- Three Bedrooms
- Two Reception Rooms
- Off Road Parking



EPC D

Waller Avenue £155,000

- Terraced Property
- Two Bedrooms
- Two Reception Rooms
- Off Road Parking



NEW

EPC E

Dordans Road £145,950

- Semi Detached Property
- Three Bedrooms
- Two Reception Rooms
- Bathroom



NEW

EPC C

Thricknells Close £145,000

- Terraced Property
- Three Bedrooms
- Double Glazing
- Gas Central Heating



NEW

Awaiting EPC

Thrales Close £140,000

- Three Bedrooms
- Porch
- Lounge/Diner
- Kitchen



Repton Close £140,000

- Two Double Bedrooms
- Lounge/Diner
- Kitchen
- Family Bathroom
- Viewing Recommended



NEW

Awaiting EPC



EPC D

Woburn Court £100,000

- Two Bedrooms
- Living Room
- Kitchen
- Bathroom



Awaiting EPC

Solway Road North £85,000

- First Floor Flat
- Double Bedrooms
- Garden
- Gas Central Heating

NOW! challenge us...
to Sell your Property in 6 WEEKS!
or we'll give you £1,000 off our normal selling fees.*

Ask for further details!

*Terms and conditions apply.



SOLD

**£1.3
BILLION**

worth of houses sold in 2013

Be part of the success for this year and let us sell your home
for the best price achievable!

Stopsley: 01582 447719

Leagrave: 01582 447709

Dunstable: 01582 447704

Luton: 01582 447714

taylorsestateagents.co.uk

TAYLORS
ESTATE AGENTS

SELL YOUR HOUSE WITH US FOR ONLY 1%

GILDED ACRE £275,000



**SOLD IN 24 HOURS
SIMILAR REQUIRED**



WEST PARADE £179,995

**SOLD IN 48 HOURS
SIMILAR REQUIRED**



**LORING ROAD
£204,995**

**SOLD IN 24 HOURS
SIMILAR REQUIRED**



**NOT ALL
ESTATE
AGENTS
ARE THE
SAME!**

TESTIMONIALS:

"Hi Trudy, that was long process, but thanks for your enthusiasm."

- Katrina Witham

"Dear Mark, Thanks for getting back to me, we really appreciate your help, it's been so nice dealing with you, makes a huge difference, especially when compared to the other agency we were with before. Thank you again for your help, keep up the good business!"

- Bori

**BUT DON'T
JUST TAKE
OUR WORD**

"Hi, please find keys for flat as completion is due tomorrow. Can I take this opportunity to thank you for all your help and never giving up on this sale!! There have been times I have wondered whether we could ever sort out all the legal problems involved with the leasehold. Matt and Trudy have been excellent all along and always remained positive throughout. Thanks again."

- Chris Kemp

**FAIRFILED ROAD
£105,000**

**SOLD IN 24
HOURS**

**SIMILAR
REQUIRED**



COOKFILED CLOSE £195,000

**SOLD IN 7 DAYS
SIMILAR REQUIRED**



RENTAL PROPERTIES

- Milliners Place, 1 bed flat £495pcm
- Milliners Place, 1 bed flat £525pcm
- Milliners Place, 2 bed flat £595pcm
- Great Northern Rd, 2 bed flat £700pcm
- Westdown Gardens 2 bed flat £750pcm

NEWS

**MORE PROPERTIES
URGENTLY REQUIRED**

We are continually experiencing a high demand for properties in all price ranges and have a great number of extremely motivated purchasers looking to invest or buy.

**PLEASE CALL NOW
01582 661112**

SELL YOUR HOUSE WITH US FOR ONLY 1%

NOT JUST ANOTHER ESTATE AGENT



01582 661112 WWW.ROBINSONS-ESTATES.CO.UK

CELEBRATING 10 YEARS IN BUSINESS

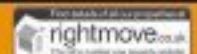

connells.co.uk

Thinking of Selling or Letting?

Call today to arrange your free market appraisal

Connells

Connells News

Connells launches Two New Homes sites this weekend

Connells Estate Agency in Luton are delighted to announce the official launch of 67 new homes across two local developments this weekend. Both respective launch events will be held on Saturday and Sunday 22nd and 23rd February at Base Point, Butterfield Green, Stopsley, Luton from 10am until 4pm, inviting prospective buyers to come and view details of the fantastic, brand new properties on offer.

Challney Gardens and Farley Meadows are both registered with the Government's Help to Buy scheme which has been a real driving force in the rejuvenation of the UK property market since its arrival back in April last year. With Connells reporting a shortage of housing supply both locally and nationwide, these latest new homes developments in Luton offer a great chance for potential home buyers to purchase a wonderfully designed property at a competitive price.

Connells Regional Director of Land and New Homes, Trevor Hill is really excited about the opportunity these homes present to buyers, especially those who are looking to make a purchase using the Help to Buy initiative: "Challney Gardens and Farley Meadows are magnificent new developments which I don't expect to be on the market for long," he says. "It's brilliant that the developer Catalyst Housing, have registered the homes with the Help to Buy scheme because this will open the properties up to an even wider range of buyers. Catalyst built previously in Luton at Wigmore Fields and Viewpoint and both schemes were very popular and highly successful," he says.

Help to Buy enables buyers to purchase a new build property worth up to £600,000 with a five-year, interest-free Government loan for up to 20% of the value of the property. This means buyers may need only a 5% deposit to purchase a brand new home. It also means they can potentially afford a larger property which will fulfil their needs

for a longer time period rather than having to upsize again a few years down the line.

With two, three and four bedroom properties on offer at Challney Gardens and two and 3 bedroom properties at Farley Meadows, each home is finished to an impeccable standard and offer fine attention to detail throughout.

On the market from £170,000 Trevor believes the affordable pricing of these houses will drive up interest from buyers: "The prices of these homes are really affordable. New homes in and around Luton are scarce at the moment so with such competitive pricing at these developments buyers are really getting a great deal," says Trevor.

If you would like more information on either launch event at Challney Gardens or Farley Meadows, or more information about Help to Buy call Connells in Luton on **01582 450 999** or email **luton@connells.co.uk**



Luton

83 George St, Luton
Bedfordshire, LU1 2AT



Legrave

185 Marsh Rd, Luton
Bedfordshire, LU3 2QQ



Dunstable

High St, North Dunstable,
Bedfordshire, LU1 1HX



Stopsley

656 Hitchin Rd, Luton
Bedfordshire, LU2 7XH

01582 450 999 83 George Street, Luton, Bedfordshire, LU1 2AT
luton@connells.co.uk



connells.co.uk

Thinking of Selling or Letting?

Call today to arrange your free market appraisal

Connells

Blakeney Drive

£320,000



WE ARE PROUD TO PRESENT this 4 bedroom detached in the Bushmead/Warden Hills area. It boasts a double garage and driveway conservatory En Suite to master, open plan lounge, diner and has floor heating where specified. View before it sells.

Cutenhoe Road

£250,000



A BEAUTIFULLY PRESENTED SEMI detached house located in the popular area of South Luton. The property has a driveway for 2 cars and is offered with NO UPPER CHAIN. The current owners were planning on staying and have recently refurbished the house and also had plans for a single storey extension drawn up, but a change in circumstances has meant this beautifully put together house is now available for sale.

Hitchin Road

£225,000



3 BEDROOM DETACHED PROPERTY located close to Luton train station and Luton town centre. Great family home with ample living space ideal for a growing family

Eldon Road

£225,000



RARELY AVAILABLE 2 BEDROOM DETACHED chalet style bungalow, located on the Luton and Dunstable borders with great access to M1 junction 11. Property benefits from parking for four cars, garage, lounge, dining room, kitchen breakfast room, family bathroom and a great size rear garden.

St James Road

£170,000



3 BEDROOM HOUSE RARELY AVAILABLE IN SAINTS! The property boasts a lounge/diner, kitchen, bathroom, 3 bedrooms and landing. This traditional property is double bay fronted with a quaint front garden and rear garden too!

Petunia Court

£85,000



THIS 1 BEDROOM FLAT IS LOCATED in the Biscot area which has allocated parking for one car. The flat offers no upper chain and is an ideal first time buy or investment. Just a short distance from Luton town centre, call now on 01582 450999 to arrange a viewing

Bradley Road

£165,000



3 BEDROOM MID TERRACE PROPERTY located in the popular school catchment of Chailney. The property benefits from entrance hall, 2 reception room, 3 bedrooms and a family bathroom. Also benefits from a good size rear garden, the property is also within easy access to M1 junction 11

Farley Hill

£195,000



CONNELLS ARE SOLE AGENTS on this 3 bedroom semi detached property situated on a corner plot which gives great extension potential (STPP). The property is also a short drive away from M1 junction 10 which gives easy access into central London

01582 450 999 83 George Street, Luton, Bedfordshire, LU1 2AT
luton@connells.co.uk



connells.co.uk

Thinking of Selling or Letting?

Call today to arrange your free market appraisal

Connells

Whitehill Avenue

£375,000



Executive 3 bedroom detached family home located on one of the most sought after roads in Luton. The property is situated on the outskirts of Luton close to M1 junction 10 and Stockwood park which offers many facilities including a riding club and a golf course. Early viewings are strongly advised as early sale is likely

New Bedford Road

£500,000



A rare opportunity to purchase a substantial, brand new residence built to the highest of specifications and extending to approximately 1880 square feet in total. The accommodation has been designed with a fine combination of traditional style, the most up to date technology and high quality fittings.

Farley Hill

£240,000



3 Bedroom Detached in south Luton. The vendors will miss the close proximity to junction 10 of the M1 along with being a stones throw away from stockwood park.

Barton Hills

£275,000



A must view 3 bedroom detached family home situated in north Luton. The property comprises of entrance hall, refitted cloakroom, 2 reception rooms, fitted kitchen, family bathroom also has an en suite to master bedroom.

Barton Hills

£325,000



4 Bedroom extended detached property with ample living space and four good size bedrooms, master with en suite. The property sits on a corner plot and offers kitchen breakfast room, dining room, lounge, cloakroom, garage, front, side and rear gardens

Farley Hill

O.I.E.O £90,000



1 Bedroom Ground Floor flat located in farley hill within easy access to luton town centre and Luton train Station which gives great access into Central London. The property is also offered with no upper chain and is an ideal first time buy or buy to let investment.

Old Bedford Road Area

£275,000



The property benefits from entrance hall, 2 reception rooms, extended kitchen, 3 bedrooms and a family bathroom, further benefits at the property are a detached garage and front and rear gardens, early viewings come highly recommended as an early sale is likely

South Luton

£285,000



The property itself briefly comprises of an entrance hall, fitted kitchen, two separate reception rooms, first floor bathroom and three bedrooms. External features include off road parking and an enclosed rear garden. Viewing is highly recommended.

01582 450 999 83 George Street, Luton, Bedfordshire, LU1 2AT
luton@connells.co.uk



connells.co.uk

Thinking of Selling or Letting?

Call today to arrange your free market appraisal

Connells

Chalney Catchment

£285,000



A rare opportunity to acquire this semi detached bungalow. Briefly comprising porch, hall, lounge, dining room/bedroom 3, kitchen, conservatory, 2 further bedrooms, bathroom, front and rear gardens, garage and parking. EPC rating TBC.

Icknield Catchment

£250,000



A rare opportunity to acquire this extended semi detached property. Briefly comprising hall, bathroom, lounge/study, kitchen/diner, utility room, 4 bedrooms, bathroom, front and rear gardens, garage and parking. EPC rating D.

Sundon Park

£194,995



Offered with no upper chain and briefly comprising entrance hall, lounge, kitchen, 3 bedrooms, bathroom, wc, front and rear gardens, garage and parking. EPC rating E.

Bramingham

£174,995



Briefly comprising entrance porch, hall, cloakroom, lounge, dining room, kitchen, conservatory, 4 bedrooms, bathroom, driveway for 2 vehicles, rear garden. EPC rating TBC

Chalney Catchment

£159,995



Briefly comprising entrance hall, lounge, kitchen, conservatory, 3 bedrooms, bathroom, front and rear gardens and off road parking. EPC rating TBC.

Birds Estate

£134,995



Briefly comprises entrance hall, lounge, kitchen, 2 bedrooms, bathroom, front and rear gardens. EPC rating F.

Leagrave

£199,995



Briefly comprises entrance porch, hall, lounge/diner, 3 bedrooms, front and rear gardens, garage and parking. EPC rating TBC.

Tophill

£116,995



Ideal first time buy briefly comprising entrance area, lounge, kitchen, 1 bedroom, bathroom, and a rear garden. EPC rating E

01582 595 127 185 Marsh Road, Leagrave, Luton, Bedfordshire, LU3 2QQ
leagrave@connells.co.uk



connells.co.uk

Thinking of Selling or Letting?

Call today to arrange your free market appraisal

Connells

ROUND GREEN

£225,000

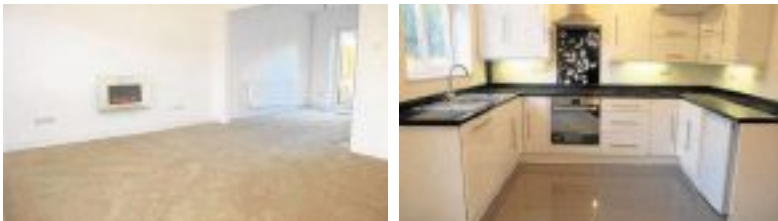

This property is superb and **MUST BE VIEWED!!** Offering completely refurbished. Accommodation to include a quality high cross kitchen, re-fitted white bathroom suite and a utility area.

WIGMORE

£249,995



Situated on a prestigious road within Wigmore, Stopsley is this very attractive 3 bedroom link detached house offered for sale with a conservatory and **NO ONWARD CHAIN!**

VAUXHALL PARK

£169,995



Extended and well presented is this spacious 2 bedroom semi detached property situated within the popular Vauxhall Park area of Luton. With great access to Luton airport and close to 2 mainline stations this property would be a great buy for a buy to let investor, first time buyer or commuter.

ST ANNES' AREA

£185,000



Offering for sale is this deceptively spacious 2/3 bedroom bungalow in the 'St Annes area of Luton. **NO ONWARD CHAIN.**

WIGMORE

£199,995



Situated on a sleepy Cul-de-sac off of Laxton close on the outskirts of Wigmore with Hertfordshire country views is this attractive 3 bedroom semi detached house offered in good condition with a garage, conservatory, gas central heating and double glazing.

STOPSLEY

£399,995



Offering vast versatile accommodation is this large 5/6 bedroom detached residence which is Privately located at the end of a popular cul de sac within a short walk of Sacred Heart School. The property requires some refurbishment but benefits from a large secluded plot with bags of potential.

VAUXHALL PARK

£214,995



***** INVESTORS ALERT *** **AIRPORT****
This property has massive potential to become HMO with 5 bedrooms. Offering a fantastic opportunity to take advantage of the ever growing rental market near the airport.

STOPSLEY

£230,000



Very well presented and offering great potential is this three bedroom detached house set on this generous sized corner plot. Extension potential (S.T.P.P)

01582 737 069 Jansel House Parade, 656 Hitchin Road, Stopsley, Luton, LU2 7XH
stopsley@connells.co.uk





Reflections
at Wixams, Bedford

MAKE YOUR MOVE TO A BEAUTIFUL NEW HOME IN 2014

Now is the perfect time to buy your stunning new executive home at Reflections, Wixams.

This flourishing new community just outside Bedford offers:

- Great road access to the M1, Milton Keynes and Luton
- Bedford - St Pancras by rail in just 40 minutes
- A family friendly environment with play areas, local school and village hall
- Fantastic value with Help to Buy

These 4 & 5 bedroom family homes are ready now, priced from **£329,950** or from just **£263,960** with Help to Buy.

Showhomes and Sales Centre open every day 10am - 5pm.

For further details, telephone: **01234 741240**

SAT NAV: MK42 6AB



NOW AVAILABLE. PAY FROM JUST 80%, ONLY 5% DEPOSIT REQUIRED* 

Part Exchange available*

SELLING AGENTS

 42 Allhallows, Bedford
T: 01234 345303

 LEACH HOMES
A tradition of excellence

www.leachhomes.co.uk

* Subject to terms and conditions.



www.harrisonmurray.co.uk
01582 410044



BUSHMEAD £209,995
DETACHED FAMILY HOME WITH CLOAKROOM, LOUNGE, REFITTED OPEN PLAN KITCHEN/DINER, THREE BEDROOMS AND BATHROOM. EPC RATED D



WIGMORE £176,950
A WELL PRESENTED TWO BEDROOM SEMI DETACHED HOME OFFERED CHAIN FREE. NO UPPER CHAIN. EPC RATED D



WARDEN HILLS £179,995
SEMI DETACHED BUNGALOW WITH POTENTIAL TO EXTEND SUBJECT TO PLANNING CONSENT.



WIGMORE £249,995
RECENTLY REFURBISHED FOUR BEDROOM DETACHED HOME WITH REFITTED KITCHEN, REFITTED UTILITY, REFITTED BATHROOM, EPC RATED D



BUSHMEAD £249,995
EXTENDED FAMILY HOME OFFERED IN GOOD ORDER THROUGHOUT ACCOMMODATION WHICH INCLUDES

TWO RECEPTION ROOMS, KITCHEN/BREAKFAST ROOM, MASTER BEDROOM WITH EN-SUITE. EPC RATED D



TELESCOMBE WAY
EXTENDED FOUR BEDROOM FAMILY HOME
SOLD SUBJECT TO CONTRACT
MORE REQUIRED!



WARDEN HILLS £289,995
A DETACHED FAMILY HOME WITH FOUR BEDROOMS, GOOD SIZED SITTING ROOM, REFITTED KITCHEN, GARAGE AND PARKING. EPC RATED D



LEAGRAVE £495,000
SUBSTANTIAL FAMILY HOME WITH DIVERSE LIVING ACCOMMODATION TO INCLUDE FIVE BEDROOMS, SITTING ROOM, OPEN

PLAN KITCHEN/FAMILY LIVING SPACE, MASTER BEDROOM WITH EN-SUITE. EPC RATED D



WHITEHILL AVENUE
EXTENDED SEMI DETACHED
SOLD SUBJECT TO CONTRACT
MORE REQUIRED



COCKERNHOE £279,950
DETACHED AND EXTENDED FAMILY HOME IN A VILLAGE LOCATION WITH THREE RECEPTION ROOMS, THREE BEDROOMS, CONVERTED GARAGE. NO UPPER CHAIN. EPC RATED D



BUSHMEAD
TWO BEDROOM TERRACE
SOLD SUBJECT TO CONTRACT
MORE REQUIRED



STOCKWOOD £625,000
MAIN RESIDENCE COMPRISES THREE RECEPTION ROOMS, SPACIOUS KITCHEN WITH UTILITY AND FOUR BEDROOMS ALSO A SELF CONTAINED ANNEX WITH TWO DOUBLE BEDROOMS SITTING ROOM



TOWN CENTRE OFFERS OVER £75,000
FOR SALE BY
MODERN METHOD OF AUCTION
PLEASE CALL FOR DETAILS





Luton Office 01582 487487 17 Wellington Street LU1 2HQ

ST ANNES



Price £365,000
 Individual and Unique are the best ways to describe this home in a quiet location on this private road. This really is a home that has to be seen EPC Rating - D

- 4
- 2
- Large garden
- 1 garage

SOUTH LUTON



Price £345,950
 Immaculate four bedroom semi detached property with driveway for two cars in the south luton area. Call now to secure your viewing! EPC Rating E

- 4
- 2
- Private rear
- 2 off road

ROUND GREEN



Price £117,500
 One bed apartment offered with no upper chain. Open plan living accommodation, double bedroom, bathroom and use of gymnasium also EPC Rating - C

- 1
- 1
- Communal
- 1 off road

LEAGRAVE



Price £135,995
 Three bedroom terrace offered with no upper chain. Ideal buy to let investment or first purchase. Large garden and garage also EPC Rating - E

- 3
- 1
- Large garden
- 1 garage

SOUTH LUTON



Price £179,995
 Well presented three bedroom semi detached house in the ever popular, south Luton area of town. Offered with no upper chain EPC Rating - D

- 3
- 2
- Garden

LUTON TOWN CENTRE



Price £349,000
 Two bed apartment in excellent condition with no upper chain! The property benefits from secure underground parking. EPC Rating C

- 2
- 1
- 2
- Private garage
- 1 underground

ROUND GREEN



Offers in excess of £86,100
 Ground floor flat offered in good condition with the added benefit of parking to the rear. Ideal for the buy to let investor or first time buyer. EPC Rating F

- 1
- 1
- 1
- Courtyard
- 1 off road

STOPSLEY



Price £225,000
 Large detached bungalow located in an enviable position with a private garden to the rear and garage and ample parking to the front. EPC Rating - D

- 3
- 1
- 1
- Private rear
- 1 garage

LUTON TOWN CENTRE



Price £74,950
 First floor one bedroom flat modern kitchen & bathroom south centre location. Call 01582 487 487 now to view. EPC Rating D/C

- 1
- 1
- 1

OLD / NEW BEDFORD ROAD AREA



Price £265,000
 Extended to the lounge and kitchen and having a nice conservatory overlooking the south facing garden. EPC Rating - E

- 3
- 2
- 2
- Private rear
- 1 garage

SOUTH LUTON



Price £375,000
 Vastly extended semi detached in most popular of locations being an ideal home for the London commuter. EPC Rating D

- 5
- 2
- 2
- Private rear
- 2 off road

BRAMINGHAM



Price £158,995
 An end of terraced home overlooking a large green. The house has the added benefit of no upper chain complications. EPC Rating - C

- 3
- 1
- 1
- Garden
- 1 off road

LINSLADE



£458 Per month
 Well Presented Two Double Bedrooms Maisonette Available Now With Garage Call 01582 485 840. EPC Rating E

- 2
- 1
- 1
- 1 garage

LEAGRAVE



£575 Per month
 Ground floor one double bed flat located in close proximity to Leagrave Station available End of Feb on an unfurnished basis call 01582 485840. EPC Rating D

- 1
- 2
- 3

LEAGRAVE



£425 Per month
 Refurbished First floor maisonette Available Now Unfurnished close to Leagrave Train Station DCH & Own Garden. EPC Rating D

- 2
- 1
- 1
- Small garden

DUNSTABLE TOWN CENTRE



£475 Per month
 Very well presented ground floor one bedroom flat available February on an unfurnished basis call 01582 485 840 NOW. EPC Rating C

- 1
- 1
- 1



We are pleased to support this local charity assisting children and their families living with disabilities. We will donate to the charity for every sales valuation carried out. Call today for your free valuation and support this worthy cause

For a full selection of all the properties we have to offer for sale and for rent in and around Luton, Dunstable and Toddington visit

www.house-hold.co.uk

email: luton@house-hold.co.uk



Zoopla.co.uk

movemotus

rightmove.co.uk
 The UK's number one property website



landlords wanted...

to enjoy hassle and risk-free
Guaranteed Rent.

*Proper*PropertyPeople

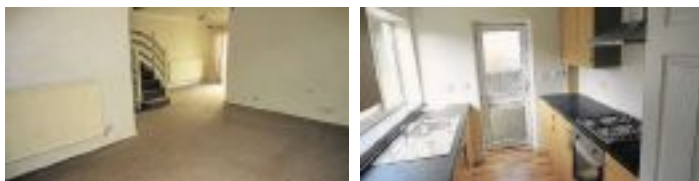

LEAGRAVE

Three Bed House

£825 pcm

- Brand New Kitchen
- Family Bathroom
- Driveway
- Garage
- Gas Heating
- Double Glazing
- EPC Rating - C
- Available Now



PUTTERIDGE

£675 pcm

Two Bedroom Flat

- First Floor
- Fitted Kitchen
- Family Bathroom
- Allocated Parking
- EPC Rating - D
- Available Now



TOWN CENTRE

£550 pcm

One Bed Flat

- Close To Station
- Electric Heating
- Double Glazed
- Fitted Kitchen
- EPC - C
- Available Now



NEW BEDFORD ROAD

£650 pcm

Two Bed Flat

- Part Furnished
- Balcony
- Allocated Parking
- EPC - F
- Available NOW



MARSH FARM

£700

Three Bed House

- Reception Room
- Unfurnished
- Fitted Kitchen
- Back Garden
- EPC Rating - C
- Available Now



CHALLNEY

£650 pcm

Two Bedroom Flat

- Fitted Kitchen
- White Goods
- Family Bathroom
- Double Glazing
- EPC - C
- Available April



RUNFOLD

£625 pcm

Two Bed Flat

- Fully Fitted Kitchen
- Reception Room
- Family Bathroom
- EPC Rating D
- Available Now



ROUND GREEN

£750 pcm

Three Bed House

- Reception Room
- Fitted Kitchen
- Double Glazing
- White Goods
- Family Bathroom
- EPC Rating E



ROUND GREEN

£675

Two Bed House

- Two Reception Rooms
- Fitted Kitchen
- Family Bathroom
- EPC Rating - D
- Available March

01582 412 141 northwooduk.com

42-44 Wellington Street, Luton, LU1 2QH



northwood

Shiebert & Co

Sales & Lettings

WANT TO SELL?

ALL OUR PROPERTIES ARE ADVERTISED IN LONDON

(AT NO EXTRA COST)

- HARLESDEN
- NEASDEN
- MAIDA VALE
- CAMDEN TOWN
- BRENT
- ISLINGTON
- SUBURY
- HOLLOWAY
- WILLESDEN
- TOWER BRIDGE
- KENTISH TOWN
- BAYWATER
- PADDINGTON
- QUEENSWAY
- WEMBLEY
- KENSAL RISE
- KILBURN
- CRICKLEWOOD
- ST JOHN'S WOOD
- HAMPSTEAD
- BLOOMBURY



Click Here for all our properties with the QR code



UNIVERSITY AREA £900 inclusive

INC. ELECTRICITY, GAS & WATER BILLS * 3 beds 2nd floor split level flat * ideal for students * d/g * gas c/h



Dunstable Centre £500 pcm

1 bedroom flat. Hall. Lounge. Separate kitchen. Bathroom. White goods. Lift to all floors



Clarendon Rd £475 pcm

1 bedroom part furnished 2nd floor flat * entrance hall * lounge * kitchen * bathroom * new upvc double glazing * private car park



South Luton £675

Modernised 2 bed terrace, 2 recs, Basement, Gas c/h, Dble Glazed.



Sundon Park £700 pcm

2 double bed 1st floor maisonette Large lounge Separate kitchen Good size garden Gas c/h Dble glazed



Farley Hill £47,950

Purpose-built 1st floor studio flat Entrance hall Lounge/bedroom Kitchenette Bathroom Private balcony Investment opportunity



Houghton Regis £214,950

BEDFORD RD AREA. 3 BED MODERN DETACHED. CLOAKROOM, LOUNGE, DINING ROOM, MODERN KITCHEN. GAS C/H. DBLE GLAZED. PARKING & GARAGE. CHAIN FREE



Round Green £184,995

3 BEDROOM SEMI DET. ENTRANCE HALL LOUNGE DINING ROOM CONSERVATORY SEPARATE KITCHEN DOUBLE GLAZED PT. GAS C/H FRONT AND REAR GARDENS



Nr. Leagrave station £400,000

4 bed detached with private drive. 2 receptions. Kitchen/breakfast room. En-suite. Study. Utility. Cloaks. Dble garage



Leagrave £214,950

EXTENDED, MUCH IMPROVED 3 BED SEMI DETACHED HOME * ENTRANCE PORCH * HALL * 2 BATHROOMS * 27'7 LOUNGE/DINER * FAMILY ROOM * GAS C/H *

WE NEED MORE PROPERTY FOR WAITING BUYERS! LONDON NEWSPAPER ADVERTISING LOCAL NEWSPAPER ADVERTISING INTERNET ADVERTISING INCLUDING PREMIUM LISTING ON RIGHTMOVE ACCOMPANIED VIEWINGS

CALL 42 34 34 FOR YOUR FREE VALUATION



Farley Hill £47,950

Purpose-built ground floor studio flat. Hall. Bed/sitting room. Open plan kitchen Bathroom. Private balcony. Double glazed.



SPECIALISTS IN LEAGRAVE | LUTON | STOPSLEY

01582 42 34 34

s.shiebert@btconnect.com
8 ALMA STREET, LUTON, LU1 2PL

SELLING OR RENTING?

With over 40 years experience you can relax when you instruct us to look after your home!



Jobsnow www.jobsnow.co.uk

HUNDREDS OF NEW VACANCIES EVERY WEEK
 ADVERTISE YOUR VACANCY
 Tel: 01582 706801 Email: recruitment@lutononsunday.co.uk

General Vacancies



We have two full time immediate vacancies within our busy Luton office to join our friendly close-knit upbeat team.

Lettings Administrator
 Duties will include referencing, preparing tenancies, email/phone queries, inspections, inventories and general admin.
 The ideal candidate must have great attention to detail, excellent customer service skills, be friendly and organised. Experience preferred.
 Use of own car and local knowledge essential.
 Salary starting at £12k-£15k (subject to experience).
 Various company incentives.
 CV to info@mintstead.co.uk.

Full Time Sales Negotiator/Valuer
 We are looking for someone with a proven track record in sales and customer service to join our sales dept
 Someone who is focused on achieving targets, enjoys their work and can deliver results for our clients.
 Salary dependent on experience.
 Great commission structure.
 CV to sales@mintstead.co.uk.

CENTER PARCS WOBURN FOREST

There's still time to join our team at Woburn Forest as we have a number of cleaning and laundry vacancies in our Housekeeping division. We will be holding interviews every week during March, with start dates from the end of March onwards.



General Areas Cleaners

£7.26 per hour between 5.30 am and 7.00 am and £6.60 thereafter



The ideal job for you if you enjoy early starts; starting at 5.30 am and finishing by 9.30 am at the latest and spread over 5 days out of 7 each week on a rolling rota. You will be responsible for cleaning and servicing our main buildings, offices, restaurants and leisure facilities and will need to be both a good team player and be able to work on your own initiative. Limited transport is available from the Milton Keynes area.

Executive Accommodation Housekeepers

£6.60 per hour

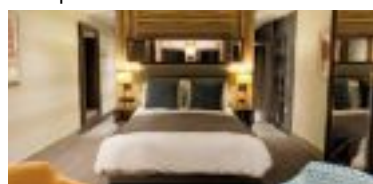

Working 18.5 hours per week over 4 days on a rolling rota you will clean and service our highest standard of accommodation, the Executive lodges. You will come into daily contact with our guests and must therefore have a friendly and approachable nature; have high standards of cleanliness and you will take pride in your work by keeping the lodges immaculate.

Aqua Sana Linen/Laundry Assistants

£6.60 per hour



Working 21 or 22.75 hours every week on a rolling rota which includes alternate weekends you will work within a small team servicing towelling, robes and other items from the Aqua Sana spa. Shifts will vary but the earliest start time will be 8.00 am and the latest finish time is 9.00pm. You will have a keen eye for detail and take pride ensuring that all items are laundered to the very highest possible standard.

As a Center Parcs employee you will receive a unique benefits package that includes a profit-share scheme, day visits to the village for you and your family, discounted breaks at any of our 5 UK Center Parcs villages, discounts in our restaurants and retail outlets, free access to the pool and other leisure activities and excellent training and development opportunities.

Please apply online by visiting www.centerparcs.co.uk and select the Woburn Forest location under 'job search' where all of these jobs can be found.

www.centerparcs.co.uk

RECRUITING NOW!!!
Sport & Leisure OR Hospitality & Catering jobs!!

Over 50 employers waiting to provide on the job training, experience and guaranteed interviews in these fantastic industries!



- Is this you....
- Aged 19-23?
 - Motivated to work and start a career?
 - Want the opportunity to demonstrate your ability to employers?
 - Want qualifications required to work in sport, leisure, hospitality or catering?
 - Want PAID employment and career progression?

Then contact us about applying for one of the funded Traineeship positions we have available and find your way to work!

Call 01234 340782
 TEXT 'SPORT' to 07791 553343 - Sport and leisure positions
 TEXT 'RECIPE' to 07791 553343 - Hospitality and catering positions

AIRPORT JOBS
 Long Term Contracts working for major Ground Handling Companies

BAGGAGE HANDLERS - £7.93 Per hour
 Full UK / EU Driving Licence required to drive vehicles & equipment
 PASSENGER SERVICE AGENTS- £7.53 Per hour
 Both positions -you must be able to work shift patterns 7 days a week.
 - 30 hour contracts with many hours overtime available

Also other Full Time & Part Time positions are regularly added to our website!!
 Full details & to apply online visit www.av-s.co.uk

All job offer's are subject to completion of full 5 year reference history and criminal checks



NURSERY CHEF
 Barnfield Tots Academy, Luton



Salary: £16,528 - £18,900 per annum
Hours: 37 hours per week, 52 weeks
Closing Date: 12 noon, Friday 28th February 2014

Barnfield Tots Academy are seeking to appoint a Nursery Chef to order, prepare and serve nutritionally balanced meals for all attending the nursery. You will also have to contribute ideas to menu planning ensuring the children receive a healthy nutritionally balanced, multi-cultural diet whilst regulating kitchen stock control and collating food purchasing orders as appropriate.

The successful candidate will have a cooking qualification, a basic food hygiene certificate and experience of cooking in a kitchen.

For more information and to apply visit: www.recruit.barnfield.ac.uk

CVs will not be accepted for this post.

The Academy is committed to safeguarding and promoting the welfare of children and expects all staff to share this commitment. Applicants must be willing to undergo child protection screening appropriate to the post including checks with past employers and the DBS. We are an equal opportunities employer.

Barnfield Federation is a visionary and dynamic organisation that strives to lead the way in driving up standards and outcomes in education and training. We are unique in our passion for innovation, dedication to best practice and commitment to providing personalised pathways that ensure every student achieves their ambitions. The Federation includes Barnfield College, 5 primary and secondary academies and a 0-5 years nursery. This is an exciting time to join us; with your support and commitment, together we can build on our success.

www.barnfield.ac.uk
 Part of the Barnfield Federation



PASTURES WAY NURSERY SCHOOL

Pastures Way, Luton, LU4 0PE

Are you passionate about High Quality Early Years Education?



Headteacher

£47,277 - £54,849 p.a. (L10 - L16)

Vacancy ID: 100860

At Pastures Way Nursery School we take a holistic view of learning and believe it happens everywhere. We have superb resources and an excellent outdoor learning area. We are an inclusive provision and offer integrated care and education for children from 0 - 5 and are a resourced provision for a small number of children with severe and complex Special Needs. Our families come from a wide diversity of backgrounds and cultures.

Enjoying comprehensive support from our dedicated Governing Body you will engage staff, children, parents and the broader community to lead us forward.

We are looking for an inspirational head teacher who can build on our good OFSTED judgement and articulate our distinctive vision whilst setting the highest standards for every child. You will maximise the potential of our team, carefully control our budgets, fine-tune our strategy and embrace the opportunities presented by working with the attached Children's Centre.

As a Qualified Teacher with extensive CPD and leadership experience, backed by recent experience of hands-on Early Years teaching and a commitment to inclusion you will have expert understanding of child development up to age five, an inspiring approach to leadership and a proven ability to use data to drive improvement.

This is a non-teaching role for a creative and caring leader. You will bring a passion for Early Years Education, clear vision, warmth and enthusiasm. You will also bring relevant experience, emotional resilience and the ability to influence and inspire.

For further information and to apply for this role, please visit www.luton.gov.uk/jobs
 Closing date: 9 March 2014
 Interview date: 20 March 2014

CVs will not be accepted for any posts based in schools. Schools are committed to safeguarding and promoting the welfare of children and expect all staff to share this commitment. Applicants must be willing to undergo child/vulnerable adult protection screening appropriate to the post, including checks with previous employers and a Criminal Record check.

 We value equality because quality services need the best people - from the whole community.



DON'T WAIT FOR YOUR PERFECT JOB
 - PLACE YOUR CV ONLINE WITH US NOW!



www.jobsnow.co.uk

www.jobsnow.co.uk



HUNDREDS OF NEW VACANCIES EVERY WEEK
 ADVERTISE YOUR VACANCY
 Tel: 01582 706801 Email: recruitment@lutononsunday.co.uk

General Vacancies



HMC BOARDING AND DAY
 715 Boys; 300 Sixth Form

TEACHER OF MATHEMATICS

We are looking to appoint a talented and well qualified Mathematician for September 2014 to join our highly successful Mathematics Department. This exciting post represents an excellent opportunity to teach motivated boys in well-resourced classrooms. The Department enjoys considerable popularity amongst the boys (over 200 students studying A level or International Baccalaureate Mathematics in the Sixth Form, including 20 taking Further Mathematics in each year). The Mathematics Department is a strong department with nine full-time staff and four part-time staff and consistently excellent results are achieved. The ability to teach throughout the school, including A Level, is essential and the successful applicant would have the opportunity to teach A Level Further Mathematics and Higher Level IB in order to continue their professional development. The post might suit either an experienced teacher seeking to broaden his/her experience or a relatively new entrant to the profession.

A willingness to take an active part in the wider life of a busy boarding and day School is essential and the ability to coach games, especially one of the School's major sports, would be an advantage.

The School is fully accredited to participate in the ISC NQT Induction Programme in order to provide qualified teacher status.

The School has its own salary scale which is well above the national scale. Accommodation may be available and there is generous fee remission for children of teaching staff of the Harpur Trust Schools in Bedford.

Further details are available from **Sarah Lapidge, Bedford School, De Parys Avenue, Bedford MK40 2TU**
 tel: 01234 362214 fax: 01234 362283
 email: slapidge@bedfordschool.org.uk.

A copy of the job description and an application form is available to download from the School's website. Applications should be returned to the Head Master no later than midday on Monday 3rd March 2014. Please note that CVs will not be considered.

www.bedfordschool.org.uk

The Harpur Trust is committed to safeguarding and promoting the welfare of children and young people and expects all staff and volunteers to share this commitment.

The successful applicant will be subject to an Enhanced DBS check, references and other checks.

Bedford School is part of the Harpur Trust

Closing Date
 Monday 3 March 2014
 (12noon)
Interview Date
 Friday 7th March 2014

PASTURES WAY NURSERY SCHOOL
 Pastures Way, Luton, Bedfordshire LU4 0PE

Nursery Class Teacher

MPS / UPS Vacancy: 100907

Pastures Way Nursery School is an inclusive local authority maintained nursery school. We are also the lead agency for Meadows Children's Centre. The nursery is a progressive setting that helps children become independent thinkers and learners in a safe, caring and happy environment.

We require an enthusiastic qualified teacher with early years experience.

Do you have qualified teacher status (QTS)? Are you committed to active learning through play? Do you respect individuality in an inclusive setting? Would you enjoy working closely with colleagues in an open plan environment? If you think you may be interested in this post you are welcome to visit the school. NQT's are welcome to apply.

Closing date: 10 March 2014 at 12noon

Interview date: 17 March 2014

Children's Centre Senior Family Worker

£26,539 - £28,922 p.a. Vacancy: 100881
 37 hours per week, 52 weeks per year

Meadows Children's Centre at Pastures Way Nursery School is the Hub for the Lewsey area. We are looking to appoint a Senior Children's Centre Family Worker to work with the Hub Manager to maintain and develop a high quality, preventative service for families with children in the Lewsey area. The Senior Family Worker will be part of a team working together to improve the health, education, safety and well being of children, by building the capacity of parents to support their children. You will have substantial experience of working with young children and families. You will have a minimum Level 3 qualification in Childcare and English and Maths GCSE Grade C or above. You will be able to work independently and under direction and have demonstrable experience of employee management and supervision. You are welcome to visit our website www.meadowschildrenscentre.com.

Closing date: 07.03.2014 at 12noon

For further details on the above roles or to arrange a visit please contact the school on 01582 600691. To apply for either role, visit www.luton.gov.uk/jobs

DOWNSIDE PRIMARY SCHOOL

Chaul End Lane, Luton LU4 8EZ

Downside Primary School is a large, expanding primary school in Luton; come and visit us if you would like to find out more about these exciting roles in our school.

Maths Manager

MPS / UPS Vacancy: 100871

Plus TLR2a - £2561 + recruitment allowance for the right candidate

We require an experienced, outstanding teacher with the passion and enthusiasm to lead maths development in our school.

We can offer you:

- a motivated maths team to support you in driving change
- enthusiastic children who enjoy maths and make good progress in this area
- new maths equipment and resources across the school.
- a teaching team who are always open to new ideas and change

CVs will not be accepted for any posts based in schools.

Schools are committed to safeguarding and promoting the welfare of children and expect all staff to share this commitment.

Applicants must be willing to undergo child/vulnerable adult protection screening appropriate to the post, including checks with previous employers and a Criminal Record check.

Class Teachers

MPS / UPS Vacancy: 100872

Required for September 2014

- Are you an outstanding classroom practitioner?
- Are you enthusiastic and willing to work in a large primary school?

Due to expansion, we need primary school teachers to work in our school; we are flexible about Key Stages and will discuss this with the successful candidate.

We can offer you:

- enthusiastic children who want to learn
- a large supportive team
- training and development at all stages of your career (NQTs and experienced teachers welcome)

Teaching Assistant 1 with responsibility for PE

£9,487 - £10,359 p.a. Vacancy: 100873

27.5 hours per week, Term time only

Required as soon as possible.

We require a full time teaching assistant to support our two PE specialists in the teaching of P.E across the school. We require a person who is enthusiastic about supporting in PE and has experience in this area. This role requires someone who has a clean driving licence and who is willing to drive the minibus to fixtures.

For further details and an application form please send a Large SAE to the school address or come in and collect a pack.

Closing date: 14 March 2014 at 12noon

WHIPPERLEY INFANT ACADEMY

Whipperley Ring, Farley Hill, Luton LU1 5QY

Business and Resources Manager

£29,234 - £31,807 p.a. Vacancy: 100886

37 hours per week, term-time plus 15 days

We wish to appoint a dynamic professional as Business and Resources Manager for our Academy. The successful applicant will be an active member of the Leadership Team with responsibility for the management of school resources, to include budget management, Education Funding Authority returns, income generation, identification and liaison with service providers, management of HR and school premises. Supporting the vision and values of the school, the post holder will contribute to the strategic development of the Academy through the School Improvement Plan. You will:

- Have exceptional communication skills and an enthusiasm for working in an educational environment
- Be well organised and able to manage their own and others time and tasks effectively
- Have outstanding ICT skills; including knowledge of SIMS and budget planning software
- Have a sound understanding of financial procedures with some awareness of academy funding
- Be able to cope confidently with the fast pace of a growing academy and meet deadlines

The successful candidate will hold accountancy qualifications and/or recognised business management qualifications. Previous experience of working within academy financial management would be an advantage. Visits to the school are welcomed, please contact the school to arrange.

For further details and an application pack please contact Mrs Debra Johnson at the school, telephone 01582 725868 (option 3) (Please note that online applications are not being accepted for this post).

Closing date: 12 March 2014
 Interview date: w/c 17 March 2014



We value equality because quality services need the best people - from the whole community.



www.jobsnow.co.uk

DON'T WAIT FOR YOUR PERFECT JOB - PLACE YOUR CV ONLINE WITH US NOW!



Lockmasters Mobile (National Accounts) Ltd
Required: Locksmith
Ideally with Carpentry Experience
 Working from home serving a range of local and corporate clients. Vehicle based.
 Salary c £20K according to experience.
 40 hour basic week.
 4 weeks paid holiday per annum.
For an Application form and job spec please ring or e-mail to:-
 01525 721001
 london@lockmastersmobile.co.uk

TAYMER NURSING HOME SILSOE FULL AND PART TIME RGNS
 Required to join friendly team
 Good communication skills plus ability to be responsible for shifts and provide quality care to elderly and rehab patients.
 Good pay rate and training opportunities.
 Call **01525 861833** for application.

TAYMER NURSING HOME SILSOE FULL AND PART TIME RGNS
 Required to join friendly team
 Good communication skills plus ability to be responsible for shifts and provide quality care to elderly and rehab patients. Good pay rate and training opportunities.
 Call **01525 861833** for application.

FS² Agcy
LGV DRIVERS
 £11 p/hr & £13 p/hr
 Milton Keynes £11 days / £13 nights
 Chilled, trucking, 2-3 drops,
 Ongoing and part time work available
 Free CPC Training!!
Call for immediate interview
01582 477553 Agcy



HUNDREDS OF NEW VACANCIES EVERY WEEK
 ADVERTISE YOUR VACANCY
 Tel: 01582 706801 Email: recruitment@lutononsunday.co.uk

General Vacancies

www.luton.gov.uk/jobs

Learning Officer (Arts)

£21,067 - £23,188 per annum pro rata
 Maternity cover until April 2015



Vacancy ID: 100823

The Learning Officer role is part of the busy Luton Culture Learning Team. The purpose of this post is to deliver teaching sessions to school groups in the museum and across all Luton Culture venues and in school as required. You will contribute towards the development of the Learning Team's services for schools in response to changing curriculum needs, linked to Luton Culture's exhibition programme and external project funding.

Duties include actively seeking funding to support core activities and for the progression of new projects for the Learning Team. Demonstrable experience of planning and delivering educational activities to a wide variety of ages and abilities including school-aged children is essential along with an understanding of different teaching and learning styles and how diverse methods can be applied. You must also be a Qualified Teacher or Teaching Assistant or have relevant teaching experience. This post will lead on the delivery of the Arts for Schools programme with the support of the Schools Bookings Co-ordinator and the Learning team.

Closing date: 9 March 2014
 Interview date: 21 March 2014

Apply now online at www.luton.gov.uk/jobs if you experience problems applying online, please call (01582) 546621 during office hours.
 Please quote appropriate reference number.

Applicants must be willing to undergo child/vulnerable adult protection screening appropriate to the post, including checks with previous employers and a Criminal Record check.

We value equality because quality services need the best people - from the whole community.



ABC CHILDREN'S CENTRE
 Russell Street, Luton, Bedfordshire LU1 5EA

Children's Centre Administrator

£16,604 - £17,980 p.a
 37 hours per week, 52 weeks per year
 Fixed term post until March 2015

Vacancy ID: 100888

ABC Children's Centre delivers service to families with children aged 0 - 5 in the Luton wards of Farley, South and High Town.

The Children's Centre Administrator will be expected to undertake a number of vital duties to ensure the smooth running of the centre. We are looking to recruit someone with outstanding administrative skills with sound knowledge of Microsoft Office. You will also be required to maintain our Children's Centre Management System and work closely with the Senior Leadership Team, centre staff and it's users.

This post is for 52 weeks a year, 37 hours a week and is initially fixed term until March 2015. You will be based at Chapel Street Nursery School but will also be required to attend meetings/training at other venues in Luton.

If you would like an informal chat about the position please contact Michael Howe, Hub Manager, directly on 01582 413 552 or by e-mail at Michael.howe@abcchildrenscentre.co.uk

To apply for this role, visit www.luton.gov.uk/jobs
 Closing date: 9 March 2014

WHITEFIELD PRIMARY SCHOOL

Stockholm Way, Luton, Bedfordshire, LU3 3SS

Whitefield Primary School - Respecting others and being the best we can be.

Teacher x 3

MPS / UPS plus TLR of up to £3718

Vacancy ID: 100897

We are looking for experienced, outstanding and dynamic teachers to join our friendly team. If you are creative, motivated and enthusiastic then we'd love to meet you.

Can you offer:

- A commitment to achieving high standards of learning and behaviour for all.
- Excellent classroom practice.
- A friendly and approachable manner with great communication skills.
- An ability to motivate and inspire others.
- A readiness to face the challenges of moving our school forward.

We can offer:

- A committed and friendly staff team.
- A focused and supportive leadership team.
- An exciting opportunity to be part of a school on our journey of improvement.
- Fantastic children who need amazing teachers to inspire them.

TLR's are available to candidates who can lead key areas of our school.
 Start dates: September 2014 but sooner if you are available.

Learning Mentor

£18,231 - £20,066 p.a
 37 hours per week, term time plus 5 days
 Fixed term post until 31.08.2015

Vacancy ID: 100898

We are looking for a dynamic and inspirational Learning Mentor who will make a positive contribution and make a difference to the lives of the children in our school. You will be able to work independently and as part of a team to co-ordinate and manage a variety of activities and develop effective partnerships with outside agencies. In return we will offer you high levels of support, induction and training. Experience of working with children and young people of primary school age is essential.

We can offer:

- A friendly and supportive team
- Wonderful, caring children
- Dedicated hard working staff who are committed to raising standards.

Come and join us on our journey to become outstanding. The contract is for 1 year and the post is term time only plus 5 training days, but may include hours worked either before or after the normal school day depending on the needs of the children concerned. Start date June 2014.

Behaviour Support Assistant

£14,420 - £15,872 p.a
 30 hours per week, term time only

Vacancy ID: 100899

We need special people to join our team!

- Are you calm, patient and resourceful?
- Do you have boundless energy and enthusiasm?
- Are you ready to support children who have learning and behavioural difficulties?
- Do you want to make a difference to a child's life?

We are looking to employ someone who will have a positive influence on the children.

We can offer:

- A friendly environment
- Extensive induction and mentoring programme
- A supportive leadership team
- Training
- A place that is never the same 2 days running!

Experience of working in a school environment is essential, along with an NVQ 3 Teaching Assistant qualification.
 Start date: 22 April 2014

Teaching Assistants (2)

£10,937 - £11,843 p.a
 28.75 hours per week, term time only

Vacancy ID: 100900

Are you looking to work in a challenging, creative and inspiring environment? Do you want to work with amazing children, alongside inspirational and committed staff?

We are looking for TA's to support statemented pupils and class teachers. You will need to be patient, positive and enjoy working with children.

This role may incorporate lunch time activities. You will need to have previous experience of working in a school environment.

Start date: 22 April 2014

To apply for the above roles, visit www.luton.gov.uk/jobs

Midday Supervisors

£1,835 - £1,906 p.a
 6.25 hours per week, term time only

Vacancy ID: 100901

Required as soon as possible

We are looking for Midday Supervisors to join our busy primary school. The successful candidates will help support the lunchtime activities, supervising pupils during the lunchtime session, ensuring their safety and general welfare. A caring and understanding nature and the ability to communicate effectively with children and adults are essential qualities for this post.

To apply for the Midday Supervisor role please send a Large SAE to the school address for an application form.

Visits to the school are warmly welcomed. For further details please contact

Michaela Ostaniewicz on 01582 596108.

Closing date for all roles: 16 March 2014

Interview date: w/c 24 March 2014

CVs will not be accepted for any posts based in schools.

Schools are committed to safeguarding and promoting the welfare of children and expect all staff to share this commitment.

Applicants must be willing to undergo child/vulnerable adult protection screening appropriate to the post, including checks with previous employers and a Criminal Record check.

We value equality because quality services need the best people - from the whole community.



DON'T WAIT FOR YOUR PERFECT JOB
 - PLACE YOUR CV ONLINE WITH US NOW!



DON'T WAIT FOR YOUR PERFECT JOB
 - PLACE YOUR CV ONLINE WITH US NOW!





HUNDREDS OF NEW VACANCIES EVERY WEEK

ADVERTISE YOUR VACANCY

Tel: 01582 706801 Email: recruitment@lutononsunday.co.uk

General Vacancies

EnergyCare

A better life for you...

We are now urgently seeking skilled candidates for the available positions as stated below and welcome suitable applicants. All positions are under PAYE with the benefits of paid holiday, etc and wages are processed weekly.

HEATING ASSESSORS

Heating Division

Required for our rapidly expanding heating department.

Role will involve carrying out full system surveys and quoting for gas boiler replacements and heating systems on domestic properties. Experience essential. Knowledge of finance products would be an advantage but full training will be provided.

Pay calculated on daily basic rate with additional commission for sold measures. Overall, **expected earnings range from £28,000 to £50,000 per annum.** All appointments are pre booked by our administration teams and a daily diary will be provided electronically. Immediate start available.

Company vehicle, fuel card and uniform provided. Full driving licence required.

HEATING ENGINEERS

Heating Division

Experienced and qualified engineers are urgently required for our expanding heating and boiler division.

Qualifications must include each of the following: CCN1, CPA1, HTR1, CENWAT, CKR1 and Gas Safe Registration. All work is provided on a daily diary via email.

Expected earnings range from £28,000 to £50,000 per annum. (productivity dependant).

Company vehicle, fuel card and uniform provided. Full driving licence required.



To apply for any position, please send a CV to energycareltd@btconnect.com

or 1 Appley Court, Appley Wood Corner, Haynes, Beds, MK45 3QQ. Please also specify which position you are applying for.

HGV Mechanic

Dunstable



Mortimers Logistics is an established transport company based in Dunstable. We are now looking for a highly skilled HGV Mechanic with the enthusiasm and energy to contribute to the management of our small workshop team.

As a key part of the team that keeps our busy fleet operating smoothly, you will be responsible for managing forecasted maintenance scheduling and ensuring all service and inspection documentation is correctly completed.

Fully competent in the servicing, maintenance and repair of HGV vehicles to a high standard, you must have experience of preparing and presenting HGV vehicles for MOT to VOSA standard. As well as a thorough knowledge of the HGV industry and requisite Legislation, you will hold the necessary qualifications to demonstrate your experience. You must also have a LGV Class 1 licence.

If you are able to work independently and efficiently and have good IT skills, please email your CV with a covering letter to sadams@mortimers.co.uk or post it to Steve Adams at Mortimers Logistics, Unit A, Chiltern Park, Boscombe Road, Dunstable, LU5 4LT, stating your current salary.



DAVIES VETERINARY SPECIALISTS

Animal Care Assistants

As one of the largest private veterinary referral practices in Europe with 43 clinicians and 51 nurses we are developing our facilities and care to even higher standards.

Located between Bedford and Luton near Barton-le-Clay we currently have vacancies for Animal Care Assistants.

A comprehensive package is offered which includes pension and private health insurances.

Applicants should send their CV to Mike Thomas at Davies Veterinary Specialists, Manor Farm Business Park, Higham Gobion, Herts SG5 3HR or e-mail it to mat@vetspecialists.co.uk

Full time Registered General Nurse

required to join friendly gp practice on outskirts of Luton.

Treatment room skills essential.

Experience in gp surgery desirable.

Pay negotiable depending on experience.

send CVs to Angieashpool@nhs.net

BAR/SERVING STAFF

Reliable person is required to join our team Must be able to work all shifts including lunch, evening, and weekends Must have own transport due to location

Call 01462 768281
Red Lion Great Offley

COMPANY PROMOTERS AND TELESALAS REQUIRED

Part Time flexible hours £8 - £12 per hour + Bonus + Commission. Some travel involved so own vehicle a necessity.

Call 01525 841110 FOR MORE DETAILS

Avon Representatives

No initial outlay. Free samples/books **Call Free to 0800 040 7920 or text Avon to 0784 187 1440**



ENGINEERING TRAINER

An exciting opportunity to join our dynamic company and be responsible for training our apprentices in our new bespoke training centre.

Silverson is a world leader in the manufacture of high shear mixers for the pharmaceutical, cosmetic and food processing industries and as part of our sustainability programme of growth we require to train our own apprentices to National Standards specifically to our requirements.

We are looking for a qualified and experienced engineer who is able to teach a small group of (4-6) apprentices per year in milling, turning and fitting.

The ideal candidate will be qualified and experienced at level 3 in machining and hold A1 or D32/33 Assessor qualifications. We will be delivering the full framework so the ability to support learners to gain Literacy, Numeracy and ICT Functional Skills is an important factor. Knowledge of EAL standards would be an advantage.

Salary is negotiable depending on qualifications and experience. If you fit this profile and would like to be considered for this exciting new post please email your CV with a covering note to training@silverson.co.uk or alternatively post it to;

The Training Officer
Silverson Machines Ltd

Waterside, Chesham, Bucks. HP5 1PQ

www.luton.gov.uk/jobs

Reablement Co-ordinator

£21,067 - £23,188 per annum
Plus essential Car User Allowance

Vacancy ID: 100890

You will provide and monitor a high standard of Reablement Service to individuals in the community. Supporting Reablement Managers in the execution of their duties and responsibilities. Line management responsibility for a Home Care Reablement team including planning and monitoring workload, maintaining standards, competency, sickness absence and discipline.

You will be responsible for organising and providing support within a multi disciplinary Reablement team, to achieve and maintain individuals' ability to remain within the community.

Closing date: 2 March 2014

Apply now online at www.luton.gov.uk/jobs if you experience problems applying online, please call (01582) 546621 during office hours.

Please quote appropriate reference number.

Applicants must be willing to undergo child/vulnerable adult protection screening appropriate to the post, including checks with previous employers and a Criminal Record check.

We value equality because quality services need the best people - from the whole community.



As a result of you recycling your old newspapers, you have ensured the maximum use of forest fibres.

TO FIND OUT MORE ABOUT THE USE OF RAW MATERIALS IN THE NEWSPAPER INDUSTRY:

DIAL THE **FAX BACK NUMBER 09065 616234**
09065 calls cost 50p per minute at all times



OR WRITE TO:
1 RIVENHALL ROAD,
WESTLEA,
SWINDON, SN5 7BD
TELEPHONE: 01793 879229
FAX: 01793 886182

Issued by the NEWSPRINT & NEWSPAPER INDUSTRY ENVIRONMENTAL ACTION GROUP

DON'T WAIT FOR YOUR PERFECT JOB - PLACE YOUR CV ONLINE WITH US NOW!



JobsnOW Help Centre

www.jobsnow.co.uk

Information provided on these pages is intended for general information purposes only and does not constitute legal or other professional advice.

Your CV

When you send your CV off to a potential employer, remember that you won't be the only one. Hundreds of other people could be applying for the job as well.

So what are you going to do to make you stand out from the crowd? Why should an employer take a chance on you instead of someone else?

Your CV is your first real chance to sell yourself to a potential employer. Most employers will scan through a CV in about 30 seconds so you need to grab their attention from the start - and make them want to invite you for an interview.

There are five main areas to consider when writing your CV:

- Make sure your CV looks the part. Your CV should look clean and tidy - don't scrawl it out on a piece of A4 paper. If you haven't got access to a PC or printer, ask a friend or use your local library. Use a good quality paper and steer clear of fancy borders and front covers.
- Watch out for silly spelling and grammar mistakes. They make you look lazy and show employers that you don't really care. It's not difficult to do a spell check on your PC and if you're really stuck then don't just guess, reach for a dictionary. Get a friend to read through your CV for you - a second opinion is always useful.
- Make sure your CV is well organised. When you list your previous jobs, make sure the dates are correct and try not to leave any gaps. If you took time out to go travelling then say so - employers won't mark you down just because you've tried something new.
- Don't waffle. Remember that employers don't have time to read every word of your CV. Long paragraphs and sentences put people off, so try bullet-points to break up text. Make sure your CV is no longer than two pages long - employers don't want your life history, they just want to see that you've got what it takes to do the job.
- Don't list any failures. Employers have enough trouble finding someone who is right for the job - they don't need help finding reasons not to employ you. If you have to include a mistake from your past, make sure you show the employer that you learnt something from the experience.

Keep it simple

Personal details

Start off with your full name, address, home and mobile phone numbers and email address. If you are offered an interview, the employer will want to get hold of you so give him as many options as possible.



Summary/professional profile

This is the No1 area for selling yourself. Set out your main skills and personal qualities but keep it interesting and tight - one paragraph should do to cover everything.

Education and qualifications

List your qualifications and education history, with the most recent first. You don't need to list the grades for each exam you have passed unless they were exceptional results - simply listing the number and type of exams you've passed is fine. Also, list any relevant professional organisations you belong to and training courses you have been on.

Work experience

Start with your most recent position and work backwards, giving addresses along with start and finish dates. Set out your main responsibilities, duties and most importantly achievements, along with any skills you picked up or improvements you made while you were there. This is a really important section in your CV so make it count - but don't waffle.

If you have not had a full-time job before, detail any part-time jobs you may have held or any placement you have been on.

Other skills

Set out any computer skills you may have and the software you are most familiar with. Can you type, do shorthand or speak a foreign language fluently? If you have a driving licence, let the employer know. If it's clean, tell them.

Interests & hobbies

Briefly list what you get up to in your spare time. Put down any positions you hold in clubs or associations, along with any responsibilities and achievements.

References

Make sure you have at least two people (including one from your previous or current job) who will tell an employer what a thoroughly nice person you are and what a potential asset to the company you would be.

If you want to list them now make sure you include their name, job title, postal & e-mail address and contact phone numbers. Alternatively, just put "Available on request" so the employer knows to follow up references at a later date.

Add a covering letter

The main aim of a covering letter is to encourage an employer to give you a chance. You want them to read your CV, so sell it to them. You should always enclose a covering letter when applying for a job - most employers won't consider you unless you do.

A covering letter should let the employer know why you are interested in the job and why you think you can do it.

The hints and tips below should point you in the right direction:

- Keep it simple. A covering letter should be short and to the point - no more than six paragraphs.
- Mention the job. If you are replying to an advert, mention what the job is and where you saw it. The company may be advertising for other positions and it may not be clear which job you are applying for.
- Sell yourself. Explain why you are the perfect candidate for the job. Show off your strengths and experience. Refer to your CV - if it goes missing then at least an employer will know that you've sent it.
- Check it for mistakes. A silly spelling mistake in a covering letter is likely to cost you your chance of getting an interview. Also, make sure it is addressed to the right person in the right department.

A covering letter can be just as important as a CV in getting you an interview. It's your first point of contact with your potential employer - so make it count.

CLASSIFIED

The only place to buy and sell in. Visit www.thisisads.co.uk or call 0844 4068 671

FREE

TO SELL YOUR ITEMS UNDER £100

Only by visiting www.thisisads.co.uk
*Excludes pets, motor vehicles and trade sales.

ONLY **£6**

FOR ITEMS UNDER £100 PLACED BY PHONE, POST OR IN PERSON

FROM **£10**

FOR ITEMS OVER £100

FROM **£40**

FOR YOUR MOTOR

IN PERSON:

Over the counter
28 King Street, Luton,
Bedfordshire,
LU1 2DP.

FOR THE FAMILY

Visit www.thisisads.co.uk

Baby & Childrens Clothes

BOYS clothing 5 to 12 years old, £2 and under for each item. 07904 392095

Baby & Nursery Equipment

STAIRGATE very good condition. £5 07904 392095

Bicycles & Accessories

BOYS Bike suit a 10 year old, very good condition. £20 07904 392095

Loans & Finance

OVER 50? Need car, home or travel insurance? Call Age UK Bedfordshire on 01234 360510. Financial Services Register number 311438. ACOEE2262V2AUG13

Newspapers & Magazines

CLASSIC car mags 60 Practical car mags, 2006 2010. Excellent condition. £12 07956 688119

Toys & Games

CHILDRENS Sledge Blue plastic. £4 07904 392095

FOR THE HOME

Visit www.thisisads.co.uk

Articles Wanted

COINS—WANTED Collections, pre 1947, silver, foreign silver, mixed silver, mixed foreign. Victorian & Edwardian stamps. Anything considered. 01582 585846

OLD DINKY CORGI MATCHBOX Toy cars, Lorries etc. Any condition considered Tel: 01582 601537

Audio Equipment

****VINTAGE HIFI WANTED****



I am looking for: Large old TANNY Speakers. Turntables: Garrard models 301 or 401 or Thorens TD 124, or EMT. Amplifiers *valve type* Quad, Leak or Radford, Modern Jazz, Folk or Blues Record Collections also considered. Can you help? Please call Matthew on

07990 738850

RECORD & TAPE DECK THORENS TD150/11 RECORD DECK PLUS SHARP TAPE DECK £15 01582 504831

BANG & OLUFSEN BANG & OLUFSEN 1000 TUNER AMPLIFIER £25 01582 504831

Beds, Bedding, Bedrooms

SINGLE divan bed, good condition, £20 01582 702244

Dining Furniture

EXTENDABLE DINING TABLE

With 6 beige padded chairs, excellent condition.

£120 ono

01234 353412 or 07792 916313

Home Appliances

FREEZER Fits under worktopGCBargainCould deliver £60 07956 349419

WASHING Machine VGC GWOBargainCan deliver £95 07846 373784

WASHING Machine VGC GWOBargainCan deliver £95 07846 373784

Household Miscellaneous

For Sale Fire Wood Logs

Ash beach/Oak/Sycamore Cut in 9 inches. All woods are hardwood. All seasoned logs available. ORDER BEFORE 2PM SAME DAY DELIVERY 7 days a week £60 per 1 ton bag Discounts on 2 bags & above

07760 155123 GLW

OFFICE CLEARANCE SALE

12 Chairs, 4 desks, 3 filing cabinets, 1 fax machine, printers, 2 computers, photocopying machines, post franking machine, shelving, all other related office accessories available for sale. Office closing down.

01582 431441 or 07728 338174

UNUSED FRENCH DOORS FOR SALE

1 glass is missing, 110 x 217.5cm. Buyer to collect. Please contact.

£350 ono

Luton 07984 617182

LEATHER DOUBLE BED (FAUX)

brand new, good quality, still boxed, never opened, space needed, can deliver £139 07851 511595

MEMORY FOAM Double mattress, brand new, still wrapped, never used, good quality deep mattress, can deliver, bargain £149 07851 511595

SHELVING Unit Chrome plated shelving unit on wheels, 5 shelves, H170—W120—D25, used, in perfect condition £35 ono 07846 69820 07865 398110

FURNITURE Two seater settee brown good condition. £50 07550 753746 1

PLAYMOBIL for sale Roman arena and 12 figures. £99 new selling for £20 £20 01582 728115

UPVC Patio Door Double glazed in whiteComplete with frameVGC £100 07956 349419

UPVC Patio Door Double glazed in whiteComplete with frameVGC £100 07956 349419

VACUUM cleaner Vacuum cleaner make Henry - Good condition. £40 07550 753746

Kitchen Electrical Appliances

WANTED

TWIN TUB WASHING

MACHINE, any make and working order. Tel: 01908 649979 or 07947 634249

FREEZER Large chest freezer "Whirlpool" 160x60, used, but in good condition. £60 ono 07846 69820 07865 398110

FRIDGE/FREEZER UprightHalf and halfVGCould DeliverBargain £95 07846 373784

FRIDGE/FREEZER UprightHalf and halfVGCould DeliverBargain £85 07846 373784

HOTPOINT FREEZER White £50 07550 753746

HOTPOINT WASHING MACHINE, £50 07550 753746

HOTPOINT FRIDGE white £50 07550 753746

Lounge & Conservatory Furniture

TAN FABRIC CORNER SOFA



Like new, no scratches, no stains. Owned for 8-9 Months. I cannot deliver, you must pick-up. All pieces can be easily separated and put together with different pieces. Each piece is about 110cm wide and 105cm deep and 102cm high.

£750

Luton 07463 835338 or 07414 794379

DRINKS CABINET With light inside glass doors, cupboard at bottom £50 07550 753746

LOUNGE Bean Bags Beige in good condition. £5 07904 392095

MODERN style cream beige floral design Armchair £10 07904 392095

TV CABINET Wooden, 2 drawers, shelves £30 07550 753746

Building Services

ALL BRICKWORK ALL ROOFING WORK "IMMEDIATE START"

Chimneys repointed and rebuilt, extensions, garages, patios, garden walls

07939 585090

Carpentry & Joinery

TOMS CARPENTRY SERVICES City & Guilds qualified, doors, locks, architraves etc. 07853 274453

Computer Service, Repair/Upgrade

LOCAL COMPUTER EXPERT

PC Laptop & Mac Repairs Upgrades, Wireless issues, Data recovery fixed onsite by Microsoft Certified Engineers. NO FIX - NO FEE. TEL: 07539006210

Curtains & Blinds

SALE NOW ON

3 vertical blinds from £89

Supplied & fitted within 5 days.

Free measurement, fitting & quotations

0800 032 0646

www.wintonsblinds.co.uk

Vertical, Venetian, Roller, Roman, Velux, Pleated

Driving Tuition

FIRST TIME DRIVING SCHOOL

High Pass Rates DSA Approved Instructors

Theory Test Tuition Pass your driving test first time with us

Call us on 07906 196560

Free half hour with you first lesson GLW

Electricians

MR RAD ELECTRICIAN

Electrical, Installation, Addition, Alteration, NIC EIC Certificates.

07783 776680

Education & Tuition

PRIVATE TUITION

English & Maths 3-13 year olds

Experienced fully qualified teacher, £20 per hour

07904 392095

GCSE AND A—LEVEL MATHS

Tutoring offered by Oxford Graduate 07843 261454

No Job Too Small

Leighton Buzzard, Dunstable, Luton & surrounding areas

FreePhone **0800 458 3348** GLW

Richmond ELECTRICAL

Domestic & Light Commercial Electricians

Free Estimates Competitive Rates

No Job Too Small

Leighton Buzzard, Dunstable, Luton & surrounding areas

FreePhone **0800 458 3348** GLW

Watson Electrical

Fully insured

Tutoring offered by Oxford Graduate 07843 261454

No job too small

07972 712196

info@watson-elec.co.uk

Painting & Decorating

ALTMAN DECOR Professional Decoration, Carpentry & Plastering

Free Quotation. Contact Lee 07870 456579/ 01582 704574

PETS CORNER

Visit www.thisisads.co.uk

Aquaria, Fish & Accessories

DUAL 180 AQUARIUM FISH TANK WITH CABINET

All accessories with tank, over £200 worth of accessories. Excellent condition, all start up kit with tank

£100

07908 813812

Dogs

YORKSHIRE TERRIER PUPPIES

2 girls, ready now. 11 weeks.

£250

Bedford 01234 218922 or 07758 414297

Pets & Animals

ALPHAPETS

Saturday Lunchtime Classes

Puppy Training Dog Training Dog Walking

www.alphapets.org.uk jackie@alphapets.org.uk

from

£1,000

Bedford 07712 720357

Dogs

SHAR PEI PUPPIES

10 weeks old, 4 males, 3 blue, 1 lilac, KC reg, good blood lines.

£1,000

Bedford 07712 720357

2 FOR 1 ADVERTISING

Your advert will appear in paper and online!

There is only one place to sell

Visit www.thisisads.co.uk

CLASSIFIED

SERVICES DIRECTORY

Aerials & Satellite Services

Everest TV Aerials

FULLY QUALIFIED, FRIENDLY LOCAL ENGINEERS

* Aerials for Digital TV * FREEVIEW

* Maintenance & Repairs * FREESET

* Same Day Service * SKY

FREE ADVICE FREE QUOTATION

CALL 01582 447017

www.everestaerials.co.uk GLW

Leighton Aerials

(Luton and Barton)

Covering Bedfordshire since 1970

Your local digital aerial specialist

CALL COLIN ON 01582 92 00 79

Free from your mobile on 0333 900 33 33

Luton & Dunstable Aerials

For all aerial & satellite installation, repairs & upgrades

Call **01582 480023**

www.lutonanddunstableaerialservices.com

THERE'S ONLY ONE PLACE TO SELL YOUR SERVICES

CLASSIFIED

www.thisisads.co.uk

FOUND IT, TRIED IT, BOUGHT IT!

CLASSIFIED

Call 0844 4068 671

Painting & Decorating

Decoration, Renovation or Complete Refurbishment
All major building works undertaken
Flooring | Painting | Bathrooms
Plumbing & Tiling | Electrical
Plastering | Multi Skills Builders
Competitive Prices

Call us on 01582 455 558
FOR YOUR FREE QUOTATION!

S.C.Green
Painting & Decorating
Dulux approved
23 years experience
Fully insured, High quality
Call Steven
07984 156355/01582 563465
www.scgreenpainting.co.uk

YOUR COUNTRY HANDYMAN
No job too small
all work undertaken
painting, decorating,
carpentry, plastering,
plumbing and much more
07415 985635

RETIRED DECORATOR
Paper hanging, Tiling,
Decorating Services,
Reasonable Rates,
Reliable Service, Free
Estimates
Dave 01582 502584

Plastering
ALL TYPES of plastering & artexing
undertaken Free estimates call
07930 377142 01582 756245

onsunday
Call us on 01582 700800

Plumbing

T.Robinson Heating & Plumbing
Full central heating systems, boiler breakdowns/diagnosis.
All gas work & appliances, all plumbing & bathrooms.
Landlord certificates
NVQ/City & Guilds level 3
Gas Safe Registered
Call Tommy on 07985 533135
tommyrobinson85@hotmail.co.uk

PJ PLUMBING
Washing machines,
Dishwashers,
Tanks, Taps, Toilets,
Bathroom suites etc
DISCOUNT FOR
OVER 60'S
07743943821

OLDHILL
HEATING
AND PLUMBING
NO CALL OUT CHARGE
Boiler Servicing,
Maintenance and Installations
Gas Safe Registered
DUNSTABLE
(01582) 660583
(07889) 120446

ABLE PLUMBING
• City and Guilds trained
• No call out charge
• No obligation quotes
01582 873797
Paul: 07708 540 712
Andy : 07973 769 444

Removals & Storage
DISCOUNT MAN & VAN HIRE you
load / unload. We haul available.
Single item to full removal.
Licensed furniture clearance. Tell
01582411459 or 07964991405

onsunday
Call us on 01582 700800

Roofing

BEDFORDSHIRE PROPERTY MAINTENANCE
Installers of UPVC, fascias, soffits,
guttering, bargeboards
All work guaranteed
FREE ESTIMATES
GUTTERS
CLEARED
Established 1995
Call 07915 648222
46 GOOSEBERRY HILL, LUTON

Telephone Extensions
TELEPHONE Broadband,
Television, Extensions, Faults.
Tel:Ron (01234)306244
(07944)864326 www.telron.co.uk

Windows & Doors

1st Glass Window Repairs
• Steamed up glass
• Faulty window or door locks
• Broken hinges & handles
• Draughty windows
• Leaking roof
• Fully insured
• Security upgrades
Local company who can
fix all types of problems.
Call for a free written
quotation.
Emergency service
available.
Special Discounts for OAPs!
Contact us on
07511 906161

Waste Disposal

Brown's Rubbish Disposal
we load and dispose all
aspects of rubbish and
we are cheaper than
skips.
95% recycled selective
items taken
Call
07503 694401

Windows & Doors

PAULS WINDOWS
Fensa Registered
FREE QUOTE
Windows and Door
Repairs, Fascia &
Soffits
Call Paul
01582 867296
07858 863877
paulswindows@sky.com
paulswindows.co.uk

START SEARCHING TODAY...
Log onto
www.luton-dunstable.co.uk
onsunday

FOR YOUR GARDEN

Visit www.thisisads.co.uk

Drives, Paths & Patios

RAY LANDSCAPES
Approved by
trustatrader.com
New Drives
All Drive repairs
Tarmac/Block paving
Power Washing Drives/Patios
Fencing & All Brickwork
Telephone: 01525 888 639
Mobile: 07932 455 896
Great new deals for
February/March 2014

Fencing, Gates & Trellis

All Types of Fencing & Gates
Supplied, Erected & Repaired.
Free Advice & Estimates.
Quality Service.
Call Keith on
07939 870941
01582 259324

JMP CONTRACTORS
Drives, Brickwork,
Fencing, Walling,
Drainage, Tarmac and all
Landscaping.
Free estimates.
01525 888 368

KMG FENCING
Local • Reliable • Competitive
• All fencing supplied & fitted.
• Hedge cutting.
• Decking.
• Free Quotes.
• Fully Guaranteed.
01582 510755
07803 612193
kmgfencing@virginmedia.com

Garden & Outdoor Services

George's Garden Care
All garden work undertaken lawns laid,
pathways shed bases, shingle laid,
grass-cutting hedge trimming, all types of tree work,
jungle clearance, power cleaning driveways,
conservatories supplied and fitted, etc
all types of fencing work s, a, r
discount prices all round
1st class friendly service 30 yrs
experience free estimates
Tel:01582 943696
George:07737989571

GARDENING & HANDYMAN EXPRESS
Need some help with something??
Overgrown garden tidying services.
Fences repair/erected Leaf Clearance
Grass and hedges cut from only £10.
DIY projects
Painting & decorating. • No Job too big or small
For a free quote call: Luton 07957 521429

LADY GARDENER
Winter Tidy Ups
Leaves Cleared, Digging,
Weeding, Grass Cutting,
Hedge Trimming, Jungles
and overgrown gardens
cleared, Trees Pruned
and felled.
No Job to big or small
For free quotation and
fast and friendly service
Call Anytime
01582 514018 or
07825 869578

CASH IN ON IT
FROM ONLY
£10*
CLASSIFIED
www.thisisads.co.uk
*Items over £100. Excludes pets,
motor vehicles and trade sales.

ADVERTISE TODAY,
CASH TOMORROW!
There is only one place to sell
Visit www.thisisads.co.uk

SPORTS & HOBBIES

Visit www.thisisads.co.uk

Antiques & Collectables

WANTED
CASH PAID
Collections stamps, coins,
silver, postcards, jewelry.
Tel: 01234 357695
or 07549 699644

Golf Equipment

GOLFCLUBS HALF SET OF GOLF
CLUBS WITH BAG, GLOVES, BALLS
AND TEES BARTON HILLS LUTON
£40 01582 504831

Keep Fit & Gym Equipment

POWER Plus Treadmill for sale
£90 01582 521643

Knitting & Sewing

HOME CALL Sewing Machines
Ltd. All makes expertly serviced
and repaired. All work guaranteed.
Very reasonable rates. No VAT.
Industrial hire. Patrick Connah
01234—370027 / (mobile) 07885—
345756

Musical

ACOUSTIC guitar dynasun full
size excellent condition ideal for
beginner new strings fitted £45 ono
01582 452842
FENDER starcaster electric guitar
new strings plays well, fret board
as been reworked £49 ono 01582
452842

OZARK banjo 5 string banjo plus
padded gig bag, some books on
how to play banjo, new unwanted
gift £99 ono 01582 452842

WANTED Fishing Tackle, Single
Items or Job Lots. Top Prices Paid
For Quality Tackle. Buyer Will
Collect. Call 07504 951878

Winter Sports

SKI ski. Make atomic 4 feet. Good
condition £50 07550 753746

LEISURE & ENTERTAINMENT

Visit www.thisisads.co.uk

Jumble Sales

NEARLY NEW SALE
Saturday 8th March
1-3pm
Flitwick Village Hall
Entry - £1
All proceeds to
Kingsmoor Lower School

Leisure Activities

Holiday Home For Sale
at Norfolk's premiere holiday park,
Manor Park Holiday Village.
2 heated pools, Entertainment complex, restaurant,
pet friendly, open 11 months, no age
limit. Only £13995 inc. Site fees til
2015, plus more to view
Call or text Neil on 07805 072882

onsunday To advertise call 01582 700800
www.bedfordshire-news.co.uk

PROPERTY

Visit www.thisisads.co.uk

Accommodation To Let

LARGE ROOM IN SHARED HOUSE
£310 pcm including utilities
and broadband. South Luton,
LU1 3RR. Please call Mike on;
07932 737372

Property To Let

BARTON HILLS
2 bed house. Furnished.
Excellent condition. Private
garden and parking. Working
people only. No pets.
£800 pcm
07756 691040

SINGLE ROOM TO LET
Woodbury Hill, Round Green area.
£70 pw
01582 459346

HARLINGTON
Furnished period cottage,
one bedroom, dressing room,
study, shower room, lounge,
kitchen, G/C/H, small garden
and barn. EPC rating "F".
£625 pcm
020 77243530 or 07718 585622

Holiday Homes

2 & 3 Bedroom Holiday Chalets
Family Site,
Hemsby, Scratby, near
Great Yarmouth.
Close to Beach.
01767 260293

FOR FAST, UP TO THE MINUTE LOCAL NEWS
onsunday

ADVERTISE TODAY,
CASH TOMORROW!
CLASSIFIED
There's only one place to sell
www.thisisads.co.uk

LOCAL PUB BUSINESS AVAILABLE TO LET

PLANNED REFINISHMENT
THE EMPEROR'S HEAD
1 Emperors Gate, Stevenage SG2 7QX

- Refurbishment planned
- Great location
- Potential to develop food trade
- Spacious private accommodation

Located within easy distance of the town centre on a busy residential thoroughfare and main bus route. The area is a mix of good private and council properties, with lots of greenery and adjacent to local shops. The public house benefits from an open plan trading area with conservatory and patio to the front of the premises, extensive five bedroom accommodation, with lounge, kitchen and two bathrooms. Currently run as a local community pub, with sports themes such as pool, darts, football, etc. There is also an opportunity to develop a good food offer.

Call: **01257 238823**
see our website: www.trustinns.co.uk

OFF DALLOW ROAD 2 DOUBLE BED HOUSE

Furnished, with garden, good
condition. On road parking,
GCH, D/G, professional
working persons only.
£700 plus
bills pcm
07456 464864

Property Wanted

95-100% For Your House. Quick Sale!
Free Valuation
No Obligation - Call Now
01582 638 827
YellowSpringbok.co.uk

onsunday
www.bedfordshire-news.co.uk
To advertise call 01582 700800

CLASSIFIED
www.thisisads.co.uk
or call 0844 4068 671

BUSINESS

Accountants

BP Shah & Company
Chartered Certified Accountants
01582 729903
 Small Firm of Accountants Est. 1979.
 Accounts & Tax Service to Sole Traders
 Partnership & Ltd Co's
35 Legrave Road Luton LU4 8HT
info@bshahandco.com

LUTON
onsunday
 www.bedfordshire-news.co.uk
 To advertise call 01582 700800

PUBLIC NOTICES

Public Notices

The Licensing Act 2003 NOTICE OF APPLICATION FOR LICENCE

I, Justin Doherty of Filmstock Ltd 1/2 Mill Yard Jazz Club, 24a Guildford Street, LU1 2NR, am applying for the Grant of a Premises Licence.
 If granted, the licence will enable the following to take place: sale of alcohol for consumption on the premises / sale of alcohol for consumption off the premises / provision of late night refreshment / provision of regulated entertainment consisting of: Films & Recorded Music indoors, Late Night Refreshment on and off the premises, supply of Alcohol on premises: Mon-Wed 17.00-23.00, Thur-Fri 17.00-00.00, Sat 10.00-00.00, Sun 10.00-22.00. Live Music indoors Mon-Thur 18.00-23.00, Fri 18.00-00.00, Sat 10.00-00.00, Sun 10.00-22.00. Similar description to live music, recorded music or performance of dance indoors: Mon-Wed 18.00-23.00, Thur-Fri 18.00-00.00, Sat 10.00-00.00, Sun 10.00-22.00.
 Persons wishing to make representations in respect of this application may do so by writing to: Licensing Service, Luton Borough Council, Town Hall, Luton, Beds, LU1 2BQ, within 28 days from the date of this notice. A copy of the Application is also kept at the above address and may be viewed during normal office hours.
 It is an offence knowingly or recklessly to make a false statement in connection with an application, the maximum fine for which a person is liable on summary conviction is a level 5 fine on standard scale. Dated 20.02.2014

CLASSIFIED

THERE'S ONLY ONE
PLACE TO GO!
 Keep it local and sell from your doorstep
 www.thisisads.co.uk or call 0844 4068 671

Public Notices

Luton Borough Council THE BOROUGH OF LUTON (VARIOUS ROADS) (TEMPORARY ROAD CLOSURES) (No.2) ORDER 2014

NOTICE is hereby given that Luton Borough Council, the Highway Authority for the said Borough, intends to make the above Order under the relevant provisions of the Road Traffic Regulation Act 1984 (as amended).
The Order will come into operation on 3rd March 2014 for a period of 18 months or when the proposed works have been completed. The Order will therefore be in operation when signs are displayed.
 The effect of the Order will allow the Council to close to traffic the roads and lengths of roads in the Schedule below. The Order is intended to create a window for the works to be done and it is anticipated that the works will be completed over a period within the dates described as above. Specific times and dates will be signed locally.
 The purpose of the Order is to enable highway improvement works to be carried out.
 The Order will also provide for a "No Waiting Monday to Saturday 8am to 6pm" waiting restriction to apply in each road for the period of the closure. This will be in force when cones are displayed. Vehicles will be prohibited from accessing and parking on the road with exception to vehicles used by the emergency services and vehicles being used in connection with the works. Access will be maintained as best as possible to properties where this may be done safely and diversions for traffic will be marked by signs.

ROAD	LENGTH OF ROAD
Cardiff Grove.	The whole length.
Eighth Avenue.	The whole length.
Grove Road.	The whole length.
Montrose Avenue.	The whole length.
Santlingfield South.	The whole length.
Tudor Road.	The whole length.
Waller Avenue.	From its junction with Beechwood Road to its junction with Dunstable Road.

THE BOROUGH OF LUTON (ARCHWAY ROAD) (TEMPORARY ROAD CLOSURE) ORDER 2014

NOTICE is hereby given that Luton Borough Council, the Highway Authority for the said Borough, intends to make the above Order under the relevant provisions of the Road Traffic Regulation Act 1984 (as amended).
The Order will come into operation on 5th March 2014 and cease operation after 6th March 2014 or when the proposed works have been completed. Specific times and dates will be signed locally. The Order will therefore be in operation when signs are displayed.
 The effect of the Order will allow the Council to close to traffic the road and length of road in the schedule below. The Order is intended to create a window for the works to be done and it is anticipated that the works will be completed over a period within the dates described as above.
 The purpose of the Order is to enable carriageway resurfacing works to be carried out.
 Access will be maintained as best as possible to properties where this may be done safely whilst such works are being carried out and diversions for traffic will be marked by signs.

ROAD	LENGTH OF ROAD
Archway Road.	From its junction with Empress Road to its junction with Marsh Road.

THE BOROUGH OF LUTON (CARDIFF ROAD) (TEMPORARY ROAD CLOSURE) ORDER 2014

NOTICE is hereby given that Luton Borough Council, the Highway Authority for the said Borough, intends to make the above Order under the relevant provisions of the Road Traffic Regulation Act 1984 (as amended).
The Order will come into operation 10th March 2014 and cease operation after a period of 1 month or when the proposed works have been completed. Specific times and dates will be signed locally. The Order will therefore be in operation when signs are displayed.
 The effect of the Order will allow the Council to close to traffic the road and length of road in the schedule below. The Order is intended to create a window for the works to be done and it is anticipated that the works will be completed over a period within the dates described as above.
 The purpose of the Order is to enable carriageway resurfacing works to be carried out.
 Access will be maintained as best as possible to properties where this may be done safely whilst such works are being carried out and diversions for traffic will be marked by signs.

ROAD	LENGTH OF ROAD
Cardiff Road.	The eastbound carriageway from its junction with Cardiff Grove to its junction with Stuart Street.

THE BOROUGH OF LUTON (VARIOUS ROADS) (TEMPORARY ROAD CLOSURES) (No.3) ORDER 2014

NOTICE is hereby given that Luton Borough Council, the Highway Authority for the said Borough, intends to make the above Order under the relevant provisions of the Road Traffic Regulation Act 1984 (as amended).
The Order will come into operation 16th March 2014 and cease operation after 24 hours or when the proposed parade has finished, whichever is the earlier. The Order will therefore be in operation when signs are displayed.
 The effect of the Order will allow the Council to close to traffic the road and length of road in the schedule below. The Order is intended to create a window for the parade and it is anticipated that the parade will finish over a period within the date described as above.
 The purpose of the Order is to enable the safe passage of highway users participating in the St Patrick's Day Parade. Roads will only be closed as the parade passes using a rolling road closure.
 Access will be maintained as best as possible to properties where this may be done safely whilst such works are being carried out and diversions for traffic will be marked by signs.

ROAD	LENGTH OF ROAD
Alma Street.	The whole length.
Castle Street.	From its junction with Flowers Way to outside The Crown Court.
Flowers Way.	From its junction with Park Street West to its junction with Castle Street.
Manchester Street.	From its junction with Alma Street to its junction with George Street.
Manor Road.	The whole length.
Park Street.	From its junction with Manor Road to its junction with Park Street West
Park Street West.	The whole length.
Upper George Street.	The whole length.

DATED: 23rd February 2014

Luton Borough Council THE BOROUGH OF LUTON (VARIOUS ROADS) (TEMPORARY ROAD CLOSURES) ORDER 2014

NOTICE is hereby given that on 17th February 2014 Luton Borough Council, the Highway Authority for the said Borough, made the above Order under the relevant provisions of the Road Traffic Regulation Act 1984 (as amended).
The Order will come into operation on 4th March 2014 for a period of 18 months although it is anticipated work will be completed by 2nd April 2015. The Order will therefore be in operation when signs are displayed.
 The effect of the Order will allow the Council to close to traffic the roads and lengths of roads in the Schedule below. The Order is intended to create a window for the works to be done and it is anticipated that the works will be completed over a period within the dates described as above. Specific times and dates will be signed locally.
 The purpose of the Order is to enable M1 J10A improvement works to be carried out safely. Diversions for traffic will be marked by signs.

ROAD	LENGTH OF ROAD
New Airport Way (A1081)	Both eastbound and westbound carriageways from Capability Green entry and exit slip roads to its junction with Kidney Wood roundabout.
Kidney Wood Roundabout	The whole length.
London Road (A1081)	From its junction with Ludlow Avenue to its junction with Kidney Wood roundabout.
Newlands Road (B4540)	From its junction with Church Road to M1 junction 10A overbridge.

Graham Turner, Highway Services Manager
 Town Hall Luton LU1 2BQ

THE BOROUGH OF LUTON (M1 JUNCTION 10A IMPROVEMENTS - VARIOUS ROADS) (TEMPORARY SPEED RESTRICTION) ORDER 2014

NOTICE is hereby given that on 17th February 2014 Luton Borough Council, the Highway Authority for the said Borough, made the above Order under the relevant provisions of the Road Traffic Regulation Act 1984 (as amended).
The Order will come into operation on 4th March 2014 for a period of 18 months although it is anticipated work will be completed by 2nd April 2015. The Order will therefore be in operation when signs are displayed.
 The effect of the Order will be to introduce a temporary 30 mph speed restriction in lengths of roads as described below. The Order is intended to create a window for the works to be done and it is anticipated that the works will be completed over a period within the dates described above.
 The purpose of the Order is to enable M1 J10A improvement works to be carried out safely.

ROAD	LENGTH SUBJECT TO 30 MPH SPEED LIMIT
New Airport Way (A1081)	The dual carriageway length from its junction with the roundabout junction (Kidney Wood) of the A1081 and junction 10A of the M1 Motorway to a point 150 metres south west of the centre point on Park Street bridge together with the on-slip roads and off-slip roads to Capability Green and including the over-bridges to the roundabout in Capability Green.
Kidney Wood Roundabout	The whole length.
London Road (A1081)	From a point 192 metres south of its junction with Ludlow Avenue to its junction with Kidney Wood roundabout.
Newlands Road (B4540)	From the M1 junction 10A overbridge in a northwesterly direction towards Church Road for 280 metres.

Graham Turner, Highway Services Manager
 Town Hall Luton LU1 2BQ

THE BOROUGH OF LUTON (NASEBY ROAD) (TEMPORARY ROAD CLOSURE) ORDER 2014

NOTICE is hereby given that on 17th February 2014 Luton Borough Council, the Highway Authority for the said Borough, made the above Order under the relevant provisions of the Road Traffic Regulation Act 1984 (as amended).
The Order will come into operation 24th March 2014 and cease operation after 28th March 2014 or when the proposed works have been completed. Specific times and dates will be signed locally. The Order will therefore be in operation when signs are displayed.
 The effect of the Order will allow the Council to close to traffic the road and length of road in Schedule 1 below and temporarily revoke the existing One Way restriction as described in Schedule 2 below. The Order is intended to create a window for the works to be done and it is anticipated that the works will be completed over a period within the dates described above.
 The purpose of the Order is to enable for construction works to be carried out at Sandhu's Supermarket at No.127 Dallow Road.
 Access will be maintained as best as possible to properties where this may be done safely whilst such works are being carried out and diversions for traffic will be marked by signs.

ROAD	LENGTH OF ROAD	TIMES
Naseby Road.	At its junction with Dallow Road.	7.00am to 6.00pm.

ROAD	LENGTH OF ROAD	TIMES
Naseby Road.	The whole length.	7.00am to 6.00pm.

Graham Turner, Highway Services Manager
 Town Hall Luton LU1 2BQ

THE BOROUGH OF LUTON (CROMER WAY) (TEMPORARY ROAD CLOSURE) ORDER 2014

NOTICE is hereby given that on 17th February 2014 Luton Borough Council, the Highway Authority for the said Borough, made the above Order under the relevant provisions of the Road Traffic Regulation Act 1984 (as amended).
The Order will come into operation on 24th February 2014 for a period of 18 months or when the proposed works have been completed. The Order will therefore be in operation when signs are displayed.
 The effect of the Order will allow the Council to close to traffic the road and length of road in the schedule below. The Order is intended to create a window for the works to be done and it is anticipated that the works will be completed over a period within the date described above.
 The purpose of the Order is to enable highway improvement works to be carried out.
 Access will be maintained as best as possible to properties where this may be done safely whilst such works are being carried out and diversions for traffic will be marked by signs.

ROAD	LENGTH OF ROAD
Cromer Way.	From its junction with Blakeney Drive to its junction with Furze Close.

DATED: 23rd February 2014

Graham Turner, Highway Services Manager
 Town Hall Luton LU1 2BQ

WANTED FOR OLD

Recycle your daily newspaper and help us make the best use of forest fibres.

Paper recovered from the domestic waste stream currently accounts for 68.6% of the raw materials used to make newspapers. You can help us to increase this.

To find out more about recycling newspapers contact:
 The Newsprint & Newspaper Industry Environmental Action Group on
 01793 889637 or www.nnieag.org.uk

Issued by the Newsprint & Newspaper Industry Environmental Action Group

SELL IT FAST

CLASSIFIED
 www.thisisads.co.uk
 *Items over £100. Excludes pets, motor vehicles and trade sales.

ONLY BY VISING
FROM ONLY £10*

onsunday
 Call us on: 01582 700800

PERSONAL

All adverts must be pre-booked using a credit card or debit card. Advertisers in this classification must provide a verified name and address. We reserve the right to refuse advertisements and undertake to forward information to the relevant authorities upon request.

Personal/Private

Foxy Kittens

07941 949517

Please phone for website details

Registered Professional Escort Agency

HOT BABES

New massage in Luton Town Centre 24Hrs

07985 157555

FOUND THEM, LOVED THEM, BOUGHT THEM!



CLASSIFIED
Call 0844 4068 671

Alisha & The Girls

Full Service Satisfaction

07436 844908

MADAM VICTORIA

Escort Agency Luton-Leagrave Area

Visit you from 21:00 till late
In calls from 11:00-20:00
Call: **07591 969583**

LIVE 121 ADULT CHAT 36P

0909 860 6698

ALTERNATIVE LADIES 0909 860 8967

INDEPENDENT ESCORTS to visit U. 07941 948269

Personal Chat Lines

Female early 40s Single without ties Luton mins from Wardown Park Keen on all types If Interested Text PAM to **69996** for pics

CHEAP ADULT CHAT 36P TOTAL X-RATED SATISFY YOUR URGE 0909 864 0211

YOUR TRASH, HIS TREASURE!

CLASSIFIED

Personal Services/Massage

Temptations MK

01908-232202
07554-639002

Central Milton Keynes
11am - 10pm Mon - Sat
11am - 8pm Sunday

www.temptationsmk.com
info@temptationsmk.com

YOKO MASSAGE

LUTON AREA
7 DAYS
07765057602

Personal Services/Massage

Temptations MK

Require Female Escorts

Local area
07554 639002

Annie's Massage

* New Staff * Set Prices

Luton Town Centre

Old and new customers welcome
01582 459774 / 07580 636477
Visit you

ESCORTS REBECCA & THE GIRLS

Full satisfaction

07466 827805
07818 935256

SONIA & THE GIRLS

Full Satisfaction

07553 638765

Yasmine & Raisa

New Escort

Full Satisfaction

07584 689216

ALEXA & THE GIRLS

ESCORTS

24 hrs / 7 days a week

Full Satisfaction
07442882161

Katie's Massage

Appointment Only

Discreet, Professional,
Personal Massage for the Discerning

No Withheld Numbers
07837103337

Angela's Massage

Luton Area

07949 700974
01582 380207

PENNY Escort Very private. Mon-Fri, 10am to 6pm. Weekends 10am - 2pm. Rural MK. 07763 191974

ROXY, RANJANA & FRIENDS Covering all areas. 10 am till late. 07946 746931

TIFFANY'S Massage close to Luton town centre A5. 01582 485693 01582 616499

CINDY'S MASSAGE 11am-11pm, call 01582 534717

RELAXING BODY massage by Michelle, 07884 120805

ROSE Visiting escort massage available till late Call 07730 001379

EROTICA MASSAGE

New in Luton Town Centre 24/7

07572 379462

Monica, Tori and Friends

01908 785629

New faces welcome!

SENSUAL FULL BODY MASSAGE by Nigella look alike! Photo supplied if required. Village location, junc.12 Monday-Saturday 07854 288555

CASH IN ON IT



FREE

ONLY BY VISITING **CLASSIFIED**
www.thisisads.co.uk

*Items under £100. Excludes pets, motor vehicles and trade sales.

100% more informed
30% more forests



No wonder you love paper

Did you know that forests in Europe, which provide wood for making into paper and many other widely used materials, are 30% larger than in 1950? In fact they're increasing by 1.5 million football pitches every year.†

If you love reading your favourite newspaper, isn't it good to know that it's made from natural and renewable wood.

†World Forest Resources, 1953 and UN FAO Global Forest Resources Assessment, 2010

To discover some surprising environmental facts about print and paper, visit www.youlovepaper.info



Print and Paper. The environmental facts may surprise you





WOODSIDE GARAGE

WOODSIDE GARAGE

Mark Smith has over 35 years of Land Rover Experience.

What We Offer:

- Friendly Service
- Family Business
- Servicing & MOT's
- Body Repairs
- Land Rover Servicing
- Performance Upgrades
- Courtesy Vehicle Available

Land Rover Servicing

From **£99+VAT**

Visit us at Clophill Road, Maulden to see our range of Land Rovers, Range Rovers, Defenders, Freelanders and Discoveries.

Mobile: 07876 440707
Tel: 01525 862727

Land Rovers Bought for Cash £

52 03 FREELANDER TD4 ES AUTO

EPSOM GREEN METALLIC WITH EBONY LEATHER TRIM, 88,000 MILES, 3 OWNERS WITH FSH

£3,800



02 02 FREELANDER TD4 ES AUTO

ALVESTON RED METALLIC WITH SMOKESTONE LEATHER TRIM, 89,000 MILES

£3,900



04 54 FREELANDER TD4 SE HARDBACK

CAIRNS BLUE METALLIC WITH EBONY LEATHER TRIM, 62,000 MILES, 2 OWNERS

£5,495



02 51 DISCOVERY TD5 ES 7 SEATER AUTO

ALVESTON RED METALLIC WITH BEIGE LEATHER TRIM, 82,000 MILES WITH FSH

£6,495



56 06 FREELANDER TD4 ADVENTURER HARDBACK

STORNOWAY GREY METALLIC WITH EBONY CLOTH TRIM, 38,000 MILES, DEMO + 2 OWNERS WITH FSH

£7,500



05 05 FREELANDER TD4 HSE

STORNOWAY GREY METALLIC WITH EBONY LEATHER TRIM, 81,000 MILES, DEMO + 2 OWNERS WITH FSH

£7,795



04 04 DISCOVERY TD5 LANDMARK 7 SEATER AUTO

OSLO BLUE METALLIC WITH LIGHTSTONE LEATHER TRIM, 94,000 MILES, 2 OWNERS

£7,995



86 C DEFENDER 90 300 TDI

IN GREEN WITH CLOTH TRIM

£8,000



06 06 FREELANDER TD4 HSE

ZERMATT SILVER WITH EBONY LEATHER TRIM, 61,000 MILES, 2 OWNERS WITH FSH

£8,495



04 04 DISCOVERY TD5 ES PREMIUM 7 SEATER AUTO

GIVERNY GREEN METALLIC WITH LIGHTSTONE LEATHER TRIM, 70,000 MILES, 2 OWNERS WITH FSH

£9,995



03 03 RANGE ROVER TD6 VOGUE AUTO

JAVA BLACK WITH LIGHTSTONE LEATHER, 101,000 MILES, 3 OWNERS WITH FSH

£10,000



04 04 DISCOVERY TD5 LANDMARK AUTO 7 SEATER

EPSOM GREEN METALLIC WITH EBONY LEATHER TRIM, 78,000 MILES, DEMO + 2 OWNERS WITH FSH

£10,200



06 06 DISCOVERY TDV6 7 SEATER

JAVA BLACK WITH EBONY LEATHER TRIM, 105,000 MILES, 1 OWNER WITH FSH

£10,500



07 56 FREELANDER TD4 HSE

ZERMATT SILVER WITH EBONY LEATHER TRIM, DEMO + 3 OWNERS WITH FSH

£12,495



06 06 DISCOVERY TDV6 SE AUTO

JAVA BLACK WITH EBONY LEATHER TRIM, 94,000 MILES, 1 OWNER WITH FSH

£12,995



05 05 DISCOVERY TDV6 HSE AUTO

ZERMATT SILVER WITH EBONY LEATHER TRIM, 88,000 MILES, 2 OWNERS WITH FSH

£14,000



www.woodsidegarage-landrovers.co.uk

Service You Can Trust

Fully equipped service centre servicing all makes & models



Class 4, 5 + 7 MOT test station
Quotations available



Bedfordshire's New Mini Place

Specialising in servicing and repairs of Mini new & classic

We have a selection of used Mini's for sale - pop in to see our stock



- We provide**
- MOT
 - Diagnostics
 - Modifications
 - Air Conditioning
 - Body Repairs
 - Paintwork
 - 4 Wheel Alignment
 - Competitive Prices



MINI PLACE
30 years experience

Find us both at **326 Hitchin Road, Luton, LU2 7SR 01582 456333**
www.hrsluton.co.uk

further info online at www.miniplace.co.uk **01582 424040**

WIGMORE MOTORS

ESTABLISHED 30 YEARS

MOT £5 OFF with this voucher

Oil & Filter change with a FREE MOT £59.00 up to 1700cc

Discs Pads ABS Brakes **Cam Belt replacement for: 8-16v & 24 valves**

Head Gasket & Testing **Battery & Alternators**

Clutches Gearbox Tyres Exhausts **Engine Management Diagnostic & Fault Code Scan**

Ashcroft Road, Stopsley, Luton, Beds. LU2 9AX

Tel: 01582 727029

Approved by the **Good Garage Scheme** Approved

MoT & Service Centre

Mots £19.99 for February

FREE MOT / AC RECHARGE WITH FULL SERVICE

New Tyres Supplied Fitted & Balanced From £39.95
205/55/16 size tyre From £55
Free tracking with 2 or more tyres supplied

* We comply with good garage scheme code of conduct
 * We comply with industry standard service checklist
 * Customer informed before any work carried out
 * We provide a complete service checklist following services

WE WILL NOT BE BEATEN ON PRICE & QUALITY

MoT & Service Centre
 Dallow Road Service Station,
 Dallow Road, Luton LU1 1SP
T: 01582 455 962
 Mon-Sat 9am-6am

MANOR PARKMOTORS

Est. 1984

VIEW AND BID - ALL OFFERS CONSIDERED

OFFERS CONSIDERED • PART EXCHANGE • CARS BOUGHT FOR CASH

Tel: 01582 488474 / 488475 After Hours: 07852 549115
 181 - 189 Park Street, Luton **MOT TESTING STATION**
www.manorparkmotors.org.uk

2004 MINI ONE, 54 reg, Black, History £3,995	<h2>Cars Wanted Your Finance Cleared!</h2> <p>FAIR PRICES FAIR DEALS 'GOOD PART EXCHANGE ALLOWANCE' funds available for all car finance requirements We are full OFT Licenced Brokers & Lenders Give us a call to discuss your needs and details of your part exchange</p> <p>Call Now 01582 488475</p>  <p>CARS WANTED FOR CASH Euros accepted   All cars HPI checked - Warranties available</p>	2002 Peugeot 406 Coupe, Black leather, alloys, 6mths Tax £1,895
2003 MINI ONE, full panoramic roof, Service history, Taxed £3,250		2001 Landrover Freelander, Diesel, 5 door £1,895
2006 (56) PEUGEOT 207 URBAN 1.4 HATCHBACK, 5 door, history, one owner £2,995		2004 (54) SEAT IBIZA, 1.2, Hatchback £1,850
2002 Mazda MX5 Sport 1.8 Convertible History £2,595		2004 Renault Clio 1.2 Dynamic Taxed £1,750
2004 RENAULT MEGANE DYNAMIQUE, Diesel, s/r, e/w, history £2,495		2005 Rover 1.4 Club, 1 former keeper, 5 door..... £1,595
1985 Porsche 944, Coupe, History..... £2,400		2003 FIAT PUNTO 1.2 ACTIVE, History..... £1,595
2006 Peugeot 206 Verve 1.4 Hatchback Taxed.... £2,250		2003 NISSAN MICRA 1.0 History, Taxed £1,495
1978 Reliant Scimitar 3.0 GTE, MOT, a classic vehicle, drives well £2,250		2001 JAGUAR X-Type V6 SE, automatic, leather.. £1,295
2004 Citroen C2, Automatic, 1.4, History..... £2,250		2003 Ford KA 1.3 Style History £1,250
2004 MG 1.6 TF SPORTS, Convertible, history, taxed £1,995		1995 Audi A4, Automatic, 1.8 SE, Saloon £995
2004 SKODA OCTAVIA, 1.9, Diesel, 5 door, 1 owner, history..... £1,995		1997 VW Golf GTi, 3 Door, History, Taxed..... £995
2003 VW POLO 1.4, 5dr, history, 6mths road tax... £1,995		2000 FORD FOCUS 1.8 Ghia Estate, taxed £995
2005 (05) Renault Megane, 1.4 Rush, 5 Door, History £1,995		2000 BMW 523se Automatic, saloon, Taxed..... £995
2001 Peugeot 306 Automatic, Taxed		2000 VAUXHALL CORSA 1.2, taxed..... £995
		2000 Renault Kangoo, light van, diesel, taxed.... £895
	2001 Renault Scenic 1.6 Expression plus £895	
	1997 PEUGEOT 306 CABRIOLET, Mot £795	
	1996 Mazda 323 Exe, Automatic £795	
	Vauxhall Corsa's choice of 4 priced from £500	
	53 Citroen C5, Automatic, Mot..... £Offers	

SUPER CAR COLOURS

Colour matched aerosols for your car while u wait!

specialist suppliers of automotive, industrial & commercial paints & refinishing supplies.

163 High Town Road,
Luton LU2 0BX
United Kingdom

mipa
Motor Industry Paints Association

T: 01582 455777



VW - AUDI
INDEPENDENT SPECIALISTS
SERVICE | MOT | REPAIRS
CAMFORD CAR CARE
01582 505662
www.camfordcarcare.com

B H SALVAGE
Environment & DVLA
Registered ATF Centre
CARS WANTED

Any condition considered

Commercial/cars/4x4s
Free collection
Scrapped legally
Top prices paid
£70-£5000
Used car parts available

Call 01582 873677
or 07886 266388



MOTOR KEYS
WE SPECIALISE IN THE AUTOMOTIVE
LOCK AND SECURITY FIELD

come and see the services we can provide Manufacturers include: FORD, PEUGEOT, VAUXHALL, TOYOTA, RENAULT etc.

for a quote or more information please call Roy Mills
01582 873582 / 07907 858093
motorkeys@googlemail.com

we are located next to
Harris Coachworks Ltd
Kensworth Industrial Est
Common Road, Kensworth, Beds LU6 2PN



SOS RECOVERY
Car Disposal
Breakdown
Deliveries
We will pay up to £150 for unwanted/scrap cars and vans
01582 555114
07956 367640
Environmental Licence Holder

REACHING PEOPLE IN YOUR AREA
ADVERTISE YOUR SERVICES WITH
CLASSIFIED
www.thisisads.co.uk

CLASSIFIED
www.thisisads.co.uk or call 0844 4068 671

Advertising that's driven by you

Deals that you cannot afford to miss are available all year round in paper and online

You can be sure you will sell your car with Luton on Sunday by reaching the widest possible circulation and readership!

Sell your car from just £11 or for only **£27** your car can be seen throughout Bedford, Luton, Dunstable, Milton Keynes & Leighton Buzzard!

All you have to do is call **01582 700800** with the wording of your car (maximum words including price & telephone number) together with your credit/debit card details or email: advertising@lutononsunday.co.uk

LUTON onsunday



www.luton-dunstable.co.uk
YOUR FAVOURITE LOCAL NEWSPAPER IS BACK!

THIS OFFER IS FOR PRIVATE ADVERTISERS ONLY.

Never miss your local news...

CHECK OUT OUR FRESH NEW LOOK



Follow us on



www.luton-dunstable.co.uk
Make it your homepage today

CLASSIFIED Motors

The only place to sell your motor vehicle.
Visit www.thissads.co.uk

FROM **£31*** TO SELL YOUR MOTOR VEHICLE
*Under £1,000

FREE TO SELL YOUR MOTORING ACCESSORIES
*Accessories under £100

Mon - Thurs 8.30 - 6.00pm
Fri 8.30am - 6.30pm Sat 8.30am - 12.00pm
IN PERSON: Over the counter
Barton Hill Road, Torquay, Devon, TQ2 8JN

Cars Under £1,000

FORD FOCUS ZETEC



1.6ltr petrol, 2001, Silver, 3 Door Hatchback. 83K mls. 4 months tax, 5 months MOT. Alloys, A/C, E/W, C/L. Excellent condition.

£995
01582 491362

VAUXHALL VECTRA GLS

2ltr, 2000, Green, Estate, 12mths MOT. Good runner. (Bedford)

£500 ono
01234 959410
or 07723 014972

Audi

AUDI TT S LINE BLACK EDITION T



2ltr, 2012, White, Convertible, 14250mls showroom CONDITION, 12 mths mot, 1 yr warranty, FDSH, A/C, alarm, CD, C/L, airbag, E/M, E/W, PAS, 2 new tyres, comfort pack, 19ALLOYS, Bose SYSTEM

£22,750.00 ono
07879 664361

BMW

BMW 05 320D SE SALOON

Grey, MOT 30.10.14, service history, Mil 82,000, 177 BHP, in very good condition, clean, passenger airbag, alloys, aircon, climate control, cruise control, PAS, parking sensors

£5,500
07922 446594

BMW 3181 TOURER 2.00 LTR

2003, 106,000 KMS, grey, alloy wheels, ex condition

£1,550 ono
01234 290764

Fiat

FIAT PUNTO ELX JTD

X reg, Diesel, 1yr MOT, taxed, new clutch, grey, good ca,

£795 ovno
07955 702132

Ford

FORD FIESTA LX

1.2ltr, 1996, Red, 5 Door Hatchback, Petrol, Manual, Taxed & MOT end August, low miles 55k, F/S/H.

£550 ono
07980 201894

MONDEO ZETEC

2ltr tdc Auto, Triptronic Cruise Control, electric windows, etc, 95,500 miles, 8 months MOT, tax until end Sept, FSH

£6,000 ono
07767 642342

onsunday
Sell your car fast...
01582 700800

Mazda

MAZDA PREMACY 7 SEATER

good condition, one owner, 88,000 miles, MOT August

£800
07903 203560

Mercedes Benz

MERCEDES E240 ELEGANCE AUTO



04 reg, Black Saloon, FSH, ABS, A/C, alarm, immob, alloys, dvd, CD, C/L, airbag, E/M, E/W, h/seats, PAS, sat nav, 2 owners, MOT & Tax

£4,500 ono
07956 840473

Mini

MINI COOPER GRAPHITE



Tax and MOT, colour Dark Silver. Good as new. 60 plate with only 11,650 miles. One lady owner from new. Media pack - CHILI pack, 17" Flame Spoke Alloys and Sports Steering Wheel, Front Sports seats. Cloth/Ray Leather seats and Air Conditioning and On-Board Computer. 50000 Mile 5 Year Service Plan/TLC pack, Mini Seal/Hard Wax protect and Metalmate Alloy protection.

£12,500 ovno
07813 605583

Nissan

NISSAN TERRANO 11 2.7 TDI SET

5 door auto, 4x2 hi/low, 2002 51 reg, 75,235 miles, 7 seats, MOT 09.02.15, FSH, tax July, full electronic pack, all leather interior, good body work, clean car, tow bar, 6 pack CD

£2,600
07954 117426

Renault

RENAULT MEGANE EXPRESSION 16V

1.6ltr, 2003, Blue, 5 Door, immac cond throughout, low mileage, good runner, long mot & tax, central locking, PAS, CD player, lady owner.

£1,200 ono
01234 245925

Suzuki

SUZUKI SWIFT GLS

1ltr, 1999, Green, 3 Door Hatchback, 92000 mls, good cond., 11 mths mot, 1 mths tax

£450.00 ono
07917 863059

Vauxhall

VAUXHALL CORSA SXI 16V

1.2ltr, 2004, Silver, 3 Door Hatchback, 10 months MOT, 2 months tax, alloys, rear tinted windows, A/C, very clean.

£1,395
07906 075039

VAUXHALL CORSA 1.2 SXI SILVER

2008, 3 Door Hatchback, just serviced with service history, 12mths mot, tax to May 2014, 62kmils, E/W, privacy glass, power steering.

£3,595
07802 872233

VAUXHALL INSIGNIA EXCLUSIV

1.8ltr Petrol, 2012, 9k mls, Silver, Many extras.

£9,250
01525 713903

Volkswagen

VOLKSWAGEN FOX

1.4ltr, 2009, Black, 29kmils on the clock, Mot to September, very good condition. Contact:

£3,750
07912 540498

VOLKSWAGEN GOLF MATCH TDI 105



1.9ltr, 2007, Black, 5 Door Hatchback. Excel cond. 8 mths mot. A/C, alloys, E/W, C/C, PAS, I-pod dock and hands free equipment. 102K mls.

£4,750 ono
07842 602115

VOLKSWAGEN GOLF 1800 GTI TURBO

130bhp, 02 reg, 5 door, black, 119,000mls, FSH, 12mths MOT plus tax, new tyres, excellent runner, very good condition

£1,495 ono
07786 991080

VOLKSWAGEN PASSAT SPORT 20V TURBO

1.8ltr, 2003, Silver, Estate, 176k, Very Good Condition, 6 Mths Mot, 6 Mths Tax, 3 Owners, Remote Locking, A/C, ssh, E/W, ABS.

£1,150 ono
07970 514665

Volvo

VOLVO V 40 ESTATE

1.8 S auto 2003 silver, alloys, R/R E/W x 4 R/C/L blk/lthr 84k S/H, mot 30/12/14

£1,495
01234 342948
or 07843 432314

onsunday
Sell your car fast...
01582 700800
www.bedfordshire-news.co.uk

Cars Wanted

WE BUY ANY CARS/VANS 4X4s DEAD OR ALIVE

£150 - £3000
WE ALSO REMOVE SCRAP CARS LEGALLY.
TOP PRICES PAID.
CERTIFICATE OF DESTRUCTION.
COUNCIL & ENVIRONMENTAL REGISTERED.

7 DAYS A WEEK
1 HOURS SERVICE
Call Richard
01582 898681
07773 216586

CARS/VANS/LORRIES/ CARAVANS/BIKES/ TRAILERS
£££ WANTED £££
£££ CASH PAID £££

ALL VEHICLES WANTED
RUNNERS - NON-RUNNERS
SCRAP - DAMAGED - UN-WANTED
WITH OR WITHOUT M.O.T.
DON'T JUST GIVE IT AWAY
WE WILL PAY YOU CASH £150 MINIMUM
GIVE US A TRY
DVLA REGISTERED
24 HR - RECOVERY - 24 HR
01525 861033/07957 257072

WANTED
- Cash Paid For
Ka's, Astras, Corsas, Fiestas
MoT Failures, None Runners
Other vehicles considered
01582 733759

CASH FOR CARS
All makes & models considered.
Cash Waiting
Anytime 7 days.
(01234) 742753 / 07813 927586

WANTED
CARS WANTED
Runners or non runners,
top money paid.
Call MARK anytime.
Tel: 07939 486699

onsunday
Sell your car fast...
01582 700800

SELL IT FAST



FROM ONLY £10*
ONLY BY VISING CLASSIFIED
www.thissads.co.uk
*Items over £100. Excludes pets, motor vehicles and trade sales.

onsunday
Sell your car fast...
01582 700800
www.bedfordshire-news.co.uk

JJ Recovery
Good clean cars wanted,
vans, mopeds, 4x4's, runners,
non runners, MOT failures.
£90 - £1,000 (no charge for collection)
Need to dispose of your vehicle ★ LEGALLY? ★
Call 07955 938 003
7 days a week

Commercial Vehicles

DAF 7.5 TONNE LF
53 plate, 21 ft box, c/w, built in tail lift, 12 mot, serviced, 170hp, A/K, side skirts, all extras. VGC. Ideal horse box conversion. No vat.
Area: Beds.
£4250
07799 847631

MOTORCYCLES SCOOTERS & MOPEDS TRIALS MOTOR CROSS BOUGHT FOR CASH
Any condition, crash damaged, non runners
07710324170
01525 759236
Chris - Trade

Personalised Plates

PRIVATE PLATE
Reads B055 AMJ
£2,000
Luton 07947 906868

FORD IVECO DAILY 35S12 MWB
2.3ltr, 2006, tbar, Van, full mot, white new shape, in good order 130000 miles 2,3 CC 16v, 5sp, slight dent to sid, clean van, has wooden shelving
£2,850 ono
07779 208116

onsunday
Sell your car fast...
01582 700800

FOOTBALL RESULTS

SKRILL PREMIER		
Nuneaton Town	0	Luton Town 5
CALOR SOUTHERN LEAGUE PREMIER		
Bedford Town	0	Weymouth 3
Frome Town	0	Biggleswade Town 0
Truro City	2	Arlesey Town 0
CALOR SOUTHERN LEAGUE CENTRAL		
Barton Rovers	1	Daventry Town 2
Rugby Town	4	Leighton Town 0
Slough Town	4	Dunstable Town 0
SPARTAN SOUTH MIDS PREMIER DIVISION		
AFC Dunstable	2	Harefield United 0
Hoddesdon Town	4	Amphill Town 2
Hillingdon Borough	2	Stotfold 3
Oxhey Jets	4	Biggleswade Utd 1
SPARTAN SOUTH MIDS DIVISION ONE		
Arlesey Town R	3	Stony Stratford 1
SPARTAN SOUTH MIDS DIVISION TWO		
Kent Athletic	5	New Bradwell SP 1
Totternhoe	4	Mursley United 0
BEDFORDSHIRE FA SENIOR TROPHY SEMI-FINAL		
Crawley Green	3	Wootton Blue Crs 0
BEDFORDSHIRE COUNTY PREMIER DIVISION		
AFC Kemp T&BC	4	Wilstead 1
AFC Oakley Sp	2	Pavenham 0
Flitwick Town	1	Caldecote 2
Marston S Rovers	3	Shillington 1
Renhold United	2	Sheff Twn & C 2
BEDFORDSHIRE COUNTY DIVISION ONE		
Bedford SA	0	Sandy 3
Bromham United	2	Brickhill Tigers 4
Eastcotts AFC	3	AFC Turvey 2
Henlow	4	Sundon PR 0
Sheff Twn & C R	2	Marabese Ceram 2
BEDFORDSHIRE COUNTY DIVISION TWO		
AFC Harlington	4	Co-op Sports 0
Cranfield United	6	Renhold United R 1
Great Barford	4	AFC Kemp T&BC R 3
Kings AFC	0	Clifton 0
Potton Town	1	AFC Oakley Sp R 3
Renhold United R	0	Queens Park Crs 3
BEDFORDSHIRE COUNTY DIVISION THREE		
AFC Bush	2	Ickwell & Old W R 1
Bedford Panthers	2	Marston S Rvrs R 3
Clifton R	3	Wilstead R 3
Kempston Con Clb	1	Elstow Abbey R 8
Kempston H Spts	P	Westonby P
Stevington	5	Kempston Athletic 2
BEDFORDSHIRE COUNTY DIVISION FOUR		
Bedford PR	6	Caldecote A 0
FC Houghton Sat	1	Clapham Sports 1
Meltis Albion R	3	Cranfield United R 0
Mid Beds Tigers	6	Sheff Twn & C A 1
Moggerhanger Utd	6	Dinamo Flitwick 4
Sandy R	0	Flitwick Town R 2
Wootton Village	4	Atletico Europa 1
BEDFORDSHIRE INTERMEDIATE CUP SEMI FINALS		
Elstow Abbey	5	Kent Athletic R 0
Farley Boys	X	Crawley Green R X
LUTON AND DISTRICT PREMIER DIVISION		
Lewsey Park	L	Christians In Sport L
LUTON AND DISTRICT PREMIER DIVISION CUP		
St Jospehs	L	Markyate L
LUTON AND DISTRICT DIVISION ONE		
F'n'E Rangers	9	Blue Line Aces 0
North Sundon Wrs	L	FC Polonia L
LUTON AND DISTRICT DIVISION ONE CUP		
LU Four	L	Luton Leagrave B L
Square Rangers	L	Markyate 2nd XI L



CELEBRATIONS: Scorers Jake Howells and Luke Guttridge can't conceal their delight

Hatters continue to

HATTERS

**SKRILL PREMIER
NUNEATON TOWN
LUTON TOWN** 0 5

BY TOM SHARP
sport@lsnmedia.co.uk

LUTON Town extended their Skriff Premier supremacy to eleven points after a crushing 5-0 win over Nuneaton in front of a record-breaking crowd at Liberty Way.

A crowd of 3,480, the most through the turnstiles since Nuneaton's ground move in 2008, bared witness to another virtuoso Andre Gray performance as he struck once and supplied Paul Benson's first and Luke Guttridge's 70th-minute smash either side of half-time.

Benson's second, a trademark 81st-minute diving header and Jake Howells' own pinpoint header, Luton's twelfth in just two games with-

out reply, wrapped up the points in style.

Before the Hatters' eventual 3-0 win over the home side a month ago, Town were just one point clear of Cambridge with the U's holding a game in hand. Now that margin stands in double figures. One game closer to a return to the Football League promised land and another handsome win to add to the rest over yet another top six side. The Town juggernaut is showing no sign of relenting.

The boisterous 1800-strong away following were optimistic despite cheekily taunting last week's hat-trick hero Gray following a couple of routine misses during the pre-match warm-up.

Gray, along with the rest of the imperious Hatters in that seven-goal demolition of Hereford United, were entrusted with steering the league leaders towards another three points as manager John Still named an unchanged side.

The hosts' task was that bit more daunting

with the absence of top scorer Louis Moult, confined to the bench with a thigh strain, but having climbed to fourth in the table and on the back of just three defeats in 16 home encounters Boro' had reasons to be optimistic.

Sadly for them, that optimism would not last very long. Nuneaton's no-nonsense style has been a feature of their rise from relegation strugglers to play-off chasers and it was the Warwickshire side that shaded the opening ten minutes.

Wes York had glory in his sights when faced with just Mark Tyler but the veteran Hatters shot-stopper saved well at the pacy frontman's feet. The potent league leaders were yet to purr but Howells' 17th minute half volley almost awoke their stupor.

Home keeper James Belshaw touched over the bar though to the relief of the Nuneaton supporters. Moments later, Gray looked to have taken the Town supporters' jibes to heart.

Dees and Stockwood Park undone as Luton rest

RUGBY UNION

BY TIM BARTLETT
sport@lsnmedia.co.uk

DUNSTABLIANS were beaten 13-5 on the road at Leicester Forest RFC in Midlands 2 East (South) yesterday, in a 'forwards orientated' game.

The pitch had quite a gradient," said Dees outside centre Matt Reed. "Both packs took full advantage of that, pushing downhill."

Travelling Dees support had just the one try to celebrate, with Dwayne Hughes-Brand crossing the white-wash for the visitors.

"Our season is in danger of petering out," said Reed, with Dees sitting mid-table, 20 points clear of trouble,

whilst 40 short of a league play-off position.

"I think it was clear that there was a difference between how important today was for both teams, they're fighting for survival in this division, they were more fired up."

The Dees travel to Northampton Old Scouts next weekend, a side seated just below them in the table.

In Midlands 3 East (South) **STOCKWOOD PARK** travelled to Daventry yesterday and were beaten 41-22 in a game that could have gone either way.

"We were unlucky not to snatch that," said club President Jason Carr. "Our effort levels were immense, we were camped on their line when a refereeing decision went against us, they broke and scored which effectively killed the game."

Stockwood remain fourth in the league, though

Daventry have now closed to within a point and the clubs above them are possibly out of sight now.

"I think promotion might be a big ask looking at the table now," said Carr.

LUTON RFC enjoyed a rest weekend, though their London One North rivals didn't, and both Westcliff and Eton Manor won their games to open up an eight-point gap between the top three, with Luton sat third. With the top two still to play Luton this season, things couldn't be tighter.

"Eton and Westcliff have suffered from injury of late, and I think some of their results have reflected that," said Nick Rhodes, Luton's Backs Coach. "Although their key players are coming back, so are ours, for the first time this season we're picking from a full card."

Luton travel to Diss next weekend.

TAYLORSGETTING YOU THE BEST
PRICE FOR YOUR HOUSE
www.taylorsestateagents.co.uk**sportonsunday**

HIGH FIVES: Paul Benson celebrates with delighted Hatters supporters.

Pictures: Gareth Owen

march towards the title

Twelve yards out and the ball bouncing invitingly, he scuffed tamely wide. Not signs of the Gray that smashed a hat-trick against Boro last month but that would change.

Luton's top scorer might have temporarily mis-placed his goal-scoring know-how but in the 33rd minute he proved he had not lost his touch.

A clever flick set strike partner Benson through on Belshaw and despite a half-block, the ball rolled kindly for the Swindon Town loanee to side-foot into the unguarded net and send the travelling fans into hysteria.

"One-nil to the champions" warmed the chilly Midlands air. Keen to add to his tally, Benson almost finished off a superb team move but his volley flashed wide.

A two-goal half-time cushion would have been harsh on Nuneaton. Especially after being frustrated by a penalty-box scramble in Town's box seconds before half time.

The first period may have not hit the heights expected from a top-versus-fourth clash but a lively start to the second raised temperatures.

Gray twice looked like he had breached the Nuneaton back-line but was foiled once by adequate defending and also by a

rogue offside flag from the referee's assistant when driving menacingly towards goal.

Fairly toothless in attack Nuneaton threw on Moulton in the 57th minute bidding to halt Luton's runaway challenge but it was the visitors that struck again to seal the points.

Guttridge nonchalantly tricked full-back Theo Streete and supplied Gray with a perfect far-post ball that could not be missed. His ninth goal in four games.

As Boro looked to salvage something by throwing on yet another striker in David Hibbert, they were superbly picked off by ruthless offence.

First Guttridge slammed home from twelve yards and by the 84th minute it was four and five as Benson and Howells both headed home, assisted by substitute Jon Shaw.

Not quite seven like last week but not bad nonetheless...

Nuneaton - Belshaw; Delfouneso (Hibbert, 74), Cowans, Dean (capt), Streete; Taylor (Moulton, 57), Armson, Walker (Trainer, 79), Sleath; Brown, York. Subs not used - Gordon, Adams.

Luton - Tyler; Henry, Franks, McNulty, Griffiths; Guttridge (Robinson 87), McGeehan, Ruddock, Howells; Benson (Shaw, 83), Gray (Lawless, 84). Subs not used - Charles, Justham.



JOB DONE: John Still

Slough run riot against Town and Rovers lose it late on

LOCAL FOOTBALL

BY MATT DESAI

sport@lsmmedia.co.uk

DUNSTABLE Town slipped to their fourth straight defeat as they were hammered 4-0 away to Southern League Division One Central promotion rivals Slough Town on Saturday.

The visitors were reduced to ten men inside the first ten minutes, when debutant Kyle Anthony was sent off for a high tackle.

Facing an uphill task, things got worse for The Blues when minutes later the hosts opened the afternoon's scoring, Ed Smith

reacting the quickest after Scott Harris' strike was parried.

The Rebels continued to apply the pressure, Smith again coming close, and they finally doubled their lead on the stroke of half-time when Ryan Parsons pounced on a defensive slip and buried his right-footed effort into the bottom corner.

A man down and two goals behind, Dunstable were struggling to offer anything, and their hosts all but sealed the win shortly after the break when James McClurg teed up Smith for his second of the game, after good play from brothers Scott and Warren Harris. Minutes later, they added a fourth, with

Scott Harris heading home from substitute Darren Wheeler's pinpoint corner, to round off a convincing victory.

The result closes the gap between the two sides to six points, but crucially, now leaves The Blues five points behind league leaders Rugby Town.

Elsewhere in the league, BARTON ROVERS conceded twice in the last 15 minutes of their match to lose 2-1 at home to Daventry Town.

The hosts started brightly and almost took the lead early on, but Joe Reynolds's shot was tipped wide by 'keeper Richard Morris.

It wasn't long before Rovers did make their early dominance count though, and on twen-

ty minutes forward Jermaine Hall put them a goal up.

Moments before the break, Daventry squandered the chance to draw level from the spot, after Liam McDevitt saw red for deliberate handball, but Kyle Forster saved the resulting penalty.

With fifteen minutes remaining, Town began to turn the screw, and strikes from James Husband and Ashley Robinson quickly turned the game on its head, ensuring all three points went back to Northamptonshire.

Elsewhere, AFC DUNSTABLE ran out 2-0 winners in their Spartan South Midlands Premier clash at home to Harefield United.

More sport . . . visit www.luton-dunstable.co.uk/sport

Sport onsunday

TAYLORS

GETTING YOU THE BEST
PRICE FOR YOUR HOUSE
www.taylorsestateagents.co.uk

more sport at: www.luton-dunstable.co.uk

Another thrashing but the job is still not done



RAMPANT: Paul Benson dives to head home yesterday. Hatters are 11 points clear. Picture: Gareth Owen

HATTERS

BY TOM SHARP
sport@lsnmedia.co.uk

HATTERS boss John Still maintains that "the job is still not done" despite thrashing play-off chasing Nuneaton 5-0 to move further clear at the top of the Skrill Premier yesterday

Andre Gray, Luke Guttridge, Jake Howells and Paul Benson's brace emphatically reaffirmed Luton's tight grip on the league and in the process extended their unbeaten run to 23 matches as they sent yet another warning shot to their promotion rivals.

Once more Still was quick to dismiss any thoughts of the P word but he praised his side for more merciless finishing. "We are doing well but we are still here to do a job," said Still after the game.

"As you say we have beaten the likes of Alfreton 5-0 and they are up and around the play-offs just like Nuneaton but we are only doing what we

have strived to do all season.

"The job is not done yet and we know we have to keep working hard. If my players keep playing like that every week though we will not have much to worry about."

Yesterday's demolition job followed the 7-0 win over Hereford last weekend and it is the margin and manner of the Hatters' victories which have many excited.

Predictably man of the moment Gray, a player familiar with Nuneaton having been plucked by Town from neighbouring club Hinckley United in 2012, incurred much of Still's acclaim after notching his 50th goal in 97 games for the club.

"That is a great record and I am really, really pleased for Andre," said the Hatters' chief. "He never let his head go down."

"I remember him coming in my office one day and saying 'what do I need to do?'"

"I just said to him 'do what you do' and from there he has worked so hard and got him-

self back into the team and I cannot fault him for his work rate and discipline.

"His goal today was a tap-in but they all count and I would be delighted if he carried on doing that for us until the end of the season.

"Great strikers make a living out of scoring all-sorts of goals and he is one of them."

Still will hope Gray can bag another hat-trick on Tuesday as Luton play host to the last team to condemn them to a league defeat over five months ago, Wrexham.

"I made mistakes and picked the wrong team on that night in September but that is forgotten now," said Still.

"We just want another three points to put more pressure on everyone else.

"That is our sole goal and we hope for another good atmosphere."

• For a full report turn to the inside pages, and keep checking www.luton-dunstable.co.uk/sport for more Hatters news and views throughout the week.

INDIAN OCEAN RESTAURANT

LUTON'S AWARD WINNING RESTAURANT FOR OUTSTANDING FOOD AND SERVICE

GOURMET NIGHT
EVERY TUESDAY & WEDNESDAY £10.95 per person
Choose from our extensive menu 1 starter, 1 main dish, 1 side dish, 1 pilau rice/naan, 1 coffee

ALL DAY SUNDAY BUFFET
12 noon - 10pm Eat as much as you like from a variety of displayed dishes Adults £8.95 Children £6.50

SUNDAY GOURMET
Available 6pm - 11.30pm £10.95 Per person.
Starter, main dish, side dish, rice or naan and coffee
A la carte menu also available

www.indianoceanluton.com
5 Sundon Park Parade, Sundon Park, Luton
Open all day 7 Days a Week

Tel: 01582 84 83 83

Large Range of Sheds, Summer Houses & Play Houses

Full Apex Roof from **£339**
10x6 Apex Roof Full Tongue & groove **£649**
Prices include VAT

We manufacture our own sheds offering excellent value and alterations if needed

Massive Savings
✓ FREE DELIVERY
✓ FREE ERECTION
✓ FREE TREATMENT

For more information or a free brochure
01704 571215
sales@telesheds.co.uk
or visit
www.telesheds.co.uk

Great food and excellent service at

Alankar Celebrating 25yrs

TWO for ONE on Starters and main courses
only available Sunday - Thursday

Available all day only £8.90 (per head)
SUNDAY BUFFET
Free Home delivery within a 4 mile radius & orders over 15 open 7 days a week

276 Dunstable Road | Luton
01582 410374 | 01582 455189

Monday - Saturday Lunchtime: 12 noon - 2.30pm Monday - Saturday Eves: 6.00pm - Midnight
Sunday: 12 noon - 11.30pm Car Park & Disabled Access

MIRAJ Indian Restaurant
Fully Licensed & Air Conditioned

Luton's First 5 Star Rated Indian Restaurant
Awarded by LBC for hygiene

SUNDAY BUFFET
12 till 2pm • 5pm till 10:30pm • only £9.95 per person

EVENING SPECIAL
ONLY £11.95 PER PERSON
Dine In, Takeaway or delivery. 7 nights a week,
Starter, Main dish, Side dish, Rice or Plain naan

FREE HOME DELIVERY
MINIMUM ORDER £11.95 within Luton, Streatley, Barton

TEL: 01582 575800 • www.mirajluton.co.uk
249 BIRDSFOOT LANE, LUTON, LU3 2HX.

JAY RAJ
Finest Indian Restaurant
Fully Licensed & Air Conditioned

SUNDAY BUFFET
5.00-10.30pm
£9.95pp

DINNER SPECIAL
Available on delivery, dine in or take out
7 nights a week,
£11.95
starter main dish, side dish,
rice or plain naan

FREE HOME DELIVERY
min order £11.95 (within 3 mile radius)

Tel. 01582 722733 www.jayraj.co.uk
636 Hitchin Road, Luton, Beds.